GUERNSEY BREEDERS' JOURNAL

Volume 28 | October 15, 1925 | Number 8

this young man knows his beans—

All prospective bull buyers read this letter! This ancient writer has been receiving letters from all over the country from people who are interested in buying a bull for their herd sire. The typical letter reads:—

"Please send prices and pedigrees of your bulls, Yours truly, Bill Smith." Montgomery Ward's New Fall and Winter Catalogue ("Now Ready for You") would look like a thin dime compared with our price list and pedigrees, if we catalogued all the bulls this farm produces and has for sale. And, owing to the rapid turn over, no print shop could keep up with production.

In to-day's mail comes a letter from a young man who knows his tomatoes. (for reasons that will be obvious to other bull sellers his name and address is withheld). In writing me for a bull please use this young man's letter as a copy form, filling in your requirements where different from those this man wants (if any). The only thing that could be added to this letter to make it perfect would be to say:— "If possible, I would like to get such a bull for $——. (stating the price you are able to pay). The letter reads:—Mr. Otto, the Herdsman, Owensmouth, California. Dear Sir:—I have been reading your ads, in the JOURNAL, first out of mere curiosity and later on became more and more interested, and as I am, or will be in the near future, interested in a bull calf, I thaught I would write to you and see how cheap you can lay me down a real bull calf here.

I am not a cheap guy and don't want cheap stuff but I want to get the best I can for the least money as I am just a beginner and must go kind of easy yet. I am just a young man, but have worked with pure bred stock ever since I was knee-high to a grasshopper so I got an idea of what I want and I know you will be glad to have me tell you what I do want so it will be easier for you to select for me, for I haven't the funds to make such a long trip to see them.

First of all, I don't want a beefy type with big hams and flat backbone. I want a lean, milky type, clean cut with good constitution, for that is a general weakness in my females. I want him wide across the hip and pin bones with the rump flat and level, with a straight, prominent back-bone. I want him to show masculinity. I would prefer a light fawn color with quite a lot of white, but I prefer type before color.

I want his dam to be a real cow with the same type as above and a good square udder and teats and an easy milker. I am not so particular about the sire for I know you have the best, but I want him out of a line that you figure to keep yourself in the future so that I can come back and get another one some day to line-breed with the first one's daughters, for I believe in line breeding.

I am very particular about my bulls. That's the reason I am writing to you for you have one of the largest herds in the U. S., or the world for all I know, and from your good stuff you ought to be able to pick me one like I want out of that great herd of yours. I am more particular about the dam than the calf. I would like her record to be 700 lbs. fat or more with an average test of 4.5% or better.

I can't think of anything more except I don't want him to have a black nose or any black nosed ancestors. I am also glad that I am not close to you for you might give me a black eye for bothering you this way but I hope you will excuse me and I think you will for, judging from your letters in the JOURNAL, you must be a pretty good sort of a guy.

Very truly yours, Charles J. P————

P. S. This country will be a good market for Guernseys in the near future as dairying is just beginning and the fever is all for Guernseys."

Charles J., you win the hand carved milking stool for the first prize inquiry for a bull. My only hope is that other prospective buyers will show as much intelligence as you have in their letters. I hope, and think you will, like the bull we have selected for you.

Yours for bigger and better letters,

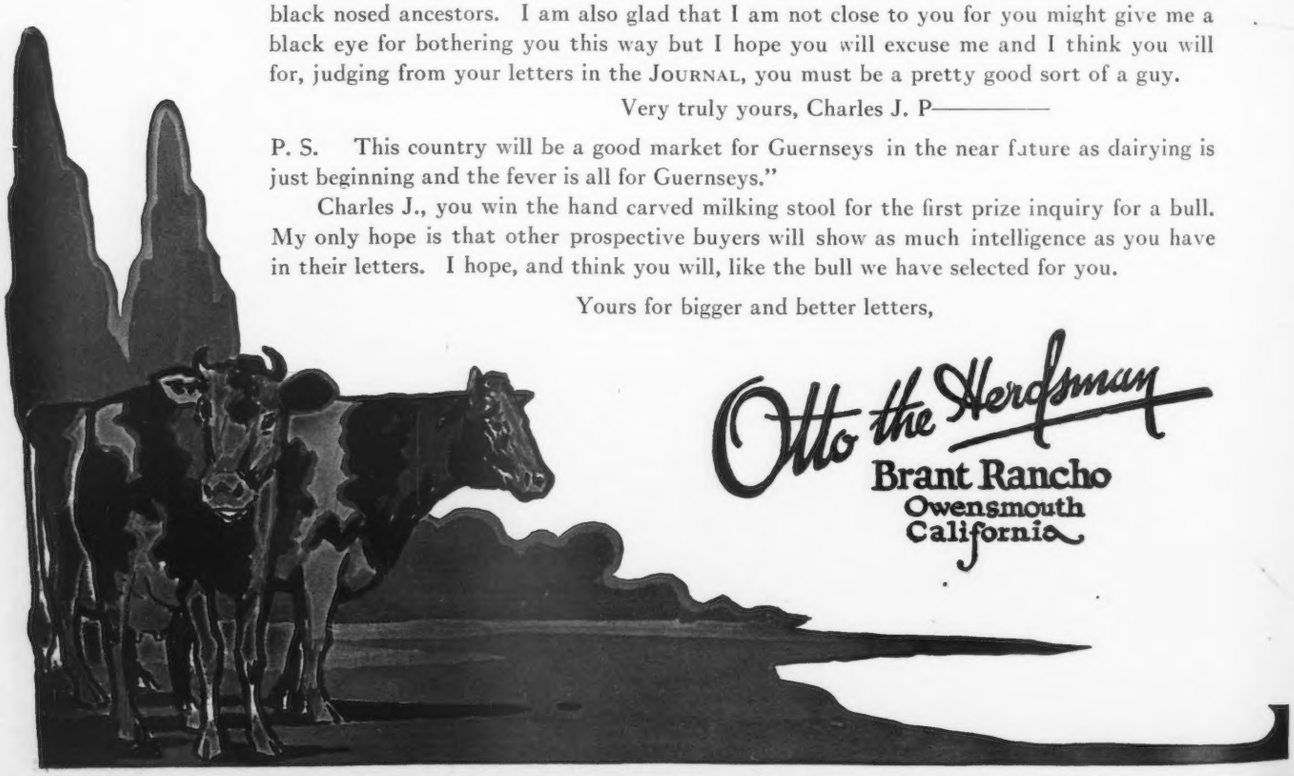

A Great Producing Dam

Glen Masher's Procris 27286 A. R.

13097.2 Milk, 658.81 Fat Class A

DAM OF:

MA CHERE PROCRIS—17922.0 Milk, 831.93 Fat, Class A. Grand Champion at the 1921 National Dairy Show.

MA CHERE PROCIDA—14731.5 Milk, 723.56 Fat, Class C, with Ma Chere Procris won the Hartley Trophy for Produce of Dam at the same show.

KING PROCRIS 20956—Sire of three A. R. daughters.

and

PROCRIS ULTRA KING 43522 A. R.—sire of Procris Snowdrop, the World's Record Two-Year-Old.

GLEN MASHER'S PROCRIS is worthy to be the grand-dam of your future herd sire!

Our present offering includes several sons of Procris Ultra King out of A. R. daughters of Merry May Day, Jardiniere's Masher and Ne Plus Ultra.

Burnside Farm ~ Eccleston, Maryland

Howard W. Simmons, *Supt.*

1892 "OSCEOLA FARMS" 1925

Imported Guernseys

"The Standard of Quality"

Our knowledge of the Island herds together with the Islander's appreciation of our business enables us to present to you the choicest of their offerings. An Island farmer with a good animal knows where it can go. He is treated with the same fairness in buying as we treat you in selling.

MAIN BARN AT OSCEOLA

The selection made on The Island in August arrived at the farm October 13th, again bringing the herd up to full strength of over

100 HEAD 100

These are about equally divided between young cows, incalf heifers and yearling heifers, together with two great young bulls.

In accordance with our established custom, every animal is for sale.

We know these cattle, recommend them to you and say—
"should you buy you will find them to be just as represented"

GORDON HALL, OSCEOLA FARMS, CRANFORD, NEW JERSEY

(Sixteen miles from New York City on The Central Railroad of New Jersey)

GUERNSEY CALF CLUB HEIFERS SEEN AT THE OHIO STATE FAIR
AND SOME OF THE CLUB MEMBERS

GUERNSEY BREEDERS' JOURNAL

VOLUME 28
NUMBER 8

OCTOBER 15
1925

CONTENTS

FEATURE ARTICLES

"He Was A Good Bull" 378
Eastern States Exposition 380
Canadian National Exhibition —By J. W. Cameron 382
Russellhurst Farm Dispersal Sale 383
New York State Fair 384
Connecticut State Fair 387
Guernseys at the Royal Show at Chester 390
North Carolina Breeders Hold Meeting and Sale 422
Fifth Annual Cayuga County Sale 423
Lancaster Breeders Hold Show 423
Newport County Fair, Portsmouth, Rhode Island 428

GENERAL NEWS

Junior Corner 391
Guernsey Breeders' Associations 394
Advanced Register Notes 398
With the Breeders 424

DEPARTMENT INDEX

Editorial Comment 388-389
Our New Class Leaders 397
Approved Records 399
Class Leaders:
Advanced Register 401
Roll of Eonor 402
Farmers' Division 403
What the Cows are Doing 404
Transfers 417
Index to Advertisers A-39

ILLUSTRATIONS

Carteret of Lone Pine 20770 ... 378
Eight Herd Sires from One Bull 378
Four Daughters of Carteret of Lone Pine 20770 379
Six Daughters of Carteret of Lone Pine 20770 379
Shorewood Resolute 71989 380
Mixter Faithful 101627 380
Beechwood Columbine 380
Scenes of the Hendee Barbecue 381
Cherub's Nonpareil of the Prairie 91157 381
Janessiere's Golden Jane 114139 383
Russellhurst Premier 86709 ... 383
Foremost Raider 112013 384
Aged Guernsey Cows in the Ring 384
Cherub's Royal Secret of Shorewood 93509 385
Brookmead's Mermaid 149647 ... 385
Greta of Highland Place 127137 390
The Knittel Family 391
Chief's Lady Laura of Guernsey Farm 186925 391
Admiration of the Prairie 117699 392
Daylo Yule-tide 126293 392
Imp. Border Raider 22243 395
Queen's Gem of Maple Glen Farm 109909 396
Radisson Bonny Royal 89628 ... 396
Dorothy Illene of Iowanola 144789 396
Cherub's Beautona of Iowanola 162122 396
Langwater Elegy 117251 397
Aged Cows at Lancaster County Fair 423
Corium Cherub's Flashlight 105111 424
Dina of Oak Grove, Grade Guernsey 424
Cloie Fork Farm Scene 424
Guernsey Calf Club Heifers, Ohio State Fair ..... Title Page
Guernseys at Pasture in Wisconsin ..... Cover Page

Entered as Second Class Matter December 15, 1909, at the Post Office at Peterboro, N. H., under act of March 3, 1879. Acceptance for mailing special rate of postage provided in section 1103, Act of October 3, 1917, Authorized August 9, 1918.

"HE WAS A GOOD BULL—

But Carteret of Lone Pine 20770 is now Dead

ISN'T it singular how many of our great breeding lessons gain their strength through the unfortunate,—not to say tragic,—death of some great sire or dam? The U. S. D. A. exhibit contains a booth on the subject of slaughtered bulls whose worth was only appreciated after their death, and calls attention to the fact that Bellfounder 11681 died unphotographed. Later, eight of his daughters produced in excess of 700 pounds of butter fat, among them being Countess Prue 43785. Such little stories are arguments for the preservation of tried sires, and the early testing of their daughters.

The subject of our story, on the other hand, was used and appreciated for over seven years in one herd, and for three years in a neighbor's herd, so that he had plenty of opportunity to make his influence felt. Then, still in good breeding condition at thirteen years of age, he was sold out of the country in which he had spent his long and useful life, and on the day that he was delivered, he looked like a seven year old. He had always been well fed and cared for, so he succumbed to a lack of care, according to his indignant former owners, who feel that the bull practically died of starvation. That, in brief, is the life history of Carteret of Lone Pine 20770.

Technically speaking from a breeding standpoint, he was bred by F. D. Stout, and was born on the first day of August, 1911. He was by Imp. Gay Boy of the Isle 16998 A. R., who was a son of Governor of the Chene 1297 P. S., and out of the great foundation cow, La Fleur du Jardin X. 4706 P. S., the dam of six Advanced Register sons. Carteret was out of Imp. La Belle de Carteret II. 31939 (9915.5 pounds of milk and 523.69 pounds of butter fat in class A), a Great Producing Dam with three Advanced Register daughters, besides Carteret, who is an Advanced Register Sire by virtue of only two Advanced Register daughters,—but there are more coming. One of her daughters is Delight of Lone Pine 40865 G. P. D. (12788.8 pounds of milk, 649.79 pounds of butter fat in class A), the dam of three Advanced Register daughters.

All of which indicates that Carteret of Lone Pine 20770 had a good background. It is to be expected that his progeny should give evidence of the great heritage that was theirs. Knowing the individuality of Carteret (he was grand champion bull over all breeds at the Dunn County Fair, at eleven years of age), and having seen his daughters and sons, it is safe to assume that he would today be recognized as one of the breed's great bulls, had he been used in a community that was devoted to Advanced Register testing. As it is, he could achieve no greater degree of fame among the men who have known and used him, for these men were early converted to the advantages of Cow Testing Associations, and his daughters and granddaughters have made Dunn County, Wisconsin, a good source of proven females.

CARTERET OF LONE PINE 20770
at six years of age

Carteret is just another demonstration of the value of a good sire to a community, and it was in just tribute to his greatness that 300 people assembled on August 28 at the farm of A. T. Drackley, of Menomonie, Wisconsin. It was also made the occasion of a summer field day and picnic for the Dunn County Guernsey Breeders' Association, so the stage was all set for a convincing exhibition. None were disappointed, and many were greatly surprised at the results.

It is appropriate here to drop the thread of the story for a moment, in order to face the human side of the question. Nearly every good farming community owes something to one or two individuals who have unselfishly given of their time and energy in behalf of neighborhood progress. Dunn County is not one of the exceptions, and the guiding spirit in this instance deserves recognition.

EIGHT HERD SIRES FROM ONE BULL
These bulls, each standing at the head of a different herd, are sons of CARTERET OF LONE PINE 20770

Four Daughters of CARTERET OF LONE PINE 20770
Owned by Carl Retzloff

Nine years ago, a man who was considerably older than most of his classmates graduated from the Wisconsin College of Agriculture, after several years of farming and school teaching. He had the notion that he wanted training for community work along agricultural lines, so in spite of his age he had returned to the role of student. At the time that he was looking for a job, the Dunn County Agricultural High School was in the struggling stages of its infancy. The school had actually been voted out of existence, pending the action of the school board, but our graduate asked for the position as instructor, and got it,—for a year. There were twenty pupils, and the project was unpopular. The story of its growth is a story in itself, so it will be abridged by saying only that D. P. Hughes is still principal of a faculty of six and a student body of close to a hundred.

There is no County Agricultural Agent in Dunn County, so the officers of the school have taken over the duties usually allotted to him, and have worked so efficiently that Dunn County is one of the best organized counties in the state. Seven Cow Testing Associations tell part of the story, but the greatest evidence of the satisfaction given by Mr. Hughes and his associates is seen in the enthusiasm with which his name is mentioned in Menomonie. From Bill McGuinness at the Hotel to Henry Miller at the Bank, he is rated as a result getter,—and that is the proper standard.

Now to line up Carteret with D. P. Hughes. The latter had studied the record left behind by the old bull, and recognized in his descendants an ideal object lesson on the value of a good pure bred sire, and the testing of his daughters. He therefore planned an exhibit of some of the bull's descendants for the Guernsey field day. The result was one of the most impressive that we have ever seen.

The old bull is under the sod, but there were eight of his sons, ranging in age from two to nine years, all of which are the sires of good daughters. Many of these have been proven in the Cow Testing Associations, and a few are now going to get a chance at the Advanced Register. The accompanying photograph shows the eight bulls as they were seen at the picnic, and four of them are of remarkably good type. The names and owners are listed under the picture, but at least two of them are worthy of special mention.

The bull at the left end of the front row is Gipinda's Lady of Fern Hill 43114. John Cramer, Jr. had bought old Carteret from Mr. Stout as a six months' old calf, and he was kept in this herd, now known as Fern Hill Farm, and now owned by Cramer Brothers, of Menominie, for six years. The Cramers bred many of the best daughters and sons of Carteret, including Gipinda's Lady of Fern Hill 43114. This bull was sold to Hammer & Gunderson, of Rock Elm, who have in his daughters as good a farmer's herd as anyone would wish to see,—practically all of them descended also from three imported foundation heifers. They have unusually good type, and the Cow Testing Association shows something of the production. It is hoped that they will soon be able to take up Advanced Register work.

Here is a list of nine daughters of Gipinda's Lady, and the records that they made in the Association, under twice daily milking and ordinary farm care. All represent a year's work, except the record of Mildred Henrietta of Fairview 162503, whose record was made in nine months. Several of the other records include calving and a dry period within a year.

Mildred Henrietta of Fairview 162503
6696 milk; 354.9 butter fat
$122.48 net profit — Two years old

Lizzie's Fairy of Fair View 127314
7202 milk; 305.5 butter fat
$138.38 net profit — Three years old

Pocatella's Juanita of Fair View 138289
7578 milk; 389.5 butter fat
$137.93 net profit — Three years old

Harriet Bolton of Fair View 127313
7096 milk; 350.6 butter fat
$103.09 net profit — Two years old

Anitra of Fair View 153060
7313 milk; 369.2 butter fat
$120.57 net profit — Three years old

Zelma Irene of Fair View 93109
8950 milk; 435.5 butter fat
$175.10 net profit — Three years old

Bel Air's Maxine of Fair View 131565
5965 milk; 347.4 butter fat
$119.08 net profit — Three years old

Laura (grade)
7633 milk; 358.3 butter fat
$135.71 net profit — Three years old

Dartella (grade)
7051 milk; 383.2 butter fat
$136.52 net profit — Four years old

Unfortunately a picture of some of these granddaughters of Carteret could not be secured, as the distance was too great to truck them to the meeting. This is a profitable herd of pure bred and grade Guernseys and the owners are justly proud of the type, and especially of the udders and rumps. When he outlived his usefulness in the herd, after six years, the sire was sold to Peter Krings, Arkansaw, Wisconsin, who brought him a distance of thirty miles so that he might be seen at the meeting.

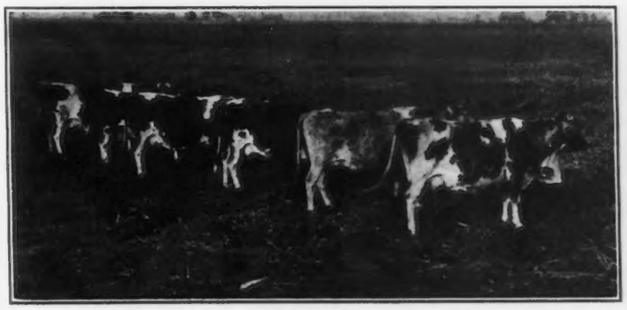

Six Daughters of CARTERET OF LONE PINE 20770
These six grade cows averaged 400 pounds of butter fat in the Cow Testing Association

(Continued on page 386)

EASTERN STATES EXPOSITION

Biggest and Best Ever

THE Eastern States Exposition which was held at Springfield, Massachusetts, September 20 to 26, 1925, was by far a bigger and better Exposition than any of those previously held and the Guernsey Show kept good pace with the improvement. One hundred and sixty-eight head were entered by twenty-five different breeders and 128 were on hand ready on Wednesday morning, to be judged by John S. Clark, the manager of Caumsett Farm. That the Eastern States Exposition is coming more and more to function in accordance with its name was indicated both by the geographical distribution of the entries and by the complexion of the ringside. Many of the leading breeders of the eastern states and also D. D. Tenney of Minnesota, were present to watch the judging. Breeders who have not been fortunate enough to have been to Guernsey Island were pleased with the opportunity to meet Mr. and Mrs. Charles Kitts from Guernsey.

Emmadine Farm with a double string was the heaviest winner but in addition they were the leading winners. They took both grand championships and the junior champion bull and thirteen firsts. Breidablik Farm took three firsts and had the junior champion female, while Andrus, St. Amant and Miller took a first apiece. These with Gayhead

MIXTER FAITHFUL 101637
Senior and Grand Champion Female

Farm were the runners up in most of the classes although N. A. Sherman's single entry Cramond Leader 97912, that was grand champion at Brockton last year and has since repeated this year, was second prize in a strong class of aged bulls. Cherub's Contender of Shorewood 95923, the herd sire which Ard-na-Clachan Farm secured at the Mixter Sale, was second prize yearling and Lynbrook's senior yearling heifer by Shorewood Resolute 71989 was second in a class of sixteen. Gordon Hall assisted in placing some of the classes.

Shorewood Resolute 71989, in his first appearance on the major circuit for 1925, lived up to the expectation of his owner by taking the grand championship after a real battle for the senior championship with the Breidablik Farm first prize two year old Cherub's Nonpariel of the Prairie 91157. The Krebs entry was extremely smooth. He had the size and the straightness of lines and is bound to be heard from as he matures, but Shorewood Resolute 71989, although smaller, had much the best spring of rib, extreme depth and capacity with a wither and chine well up, and is a dairy bull throughout.

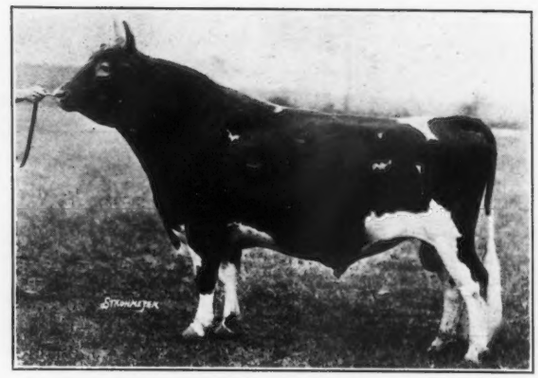

SHOREWOOD RESOLUTE 71989
Senior and Grand Champion Bull

Mixter Faithful 101637, the cow that topped the Mixter Farm Sale, was the grand champion cow. Her competitor for senior championship was the first prize three year old shown by B. D. Miller, Daylo Yule-tide 126293. The junior champion female was the Breidablik first prize junior yearling, Beechwood Columbine 175606, a daughter of Beechwood Phylliston 85394, out of Beechwood's Woodbine 119134.

Various classes brought out a number of interesting things. The big rugged dairy cow that Mr. Andrus bought last spring at Trenton from Mr. Rosser of Virginia, Ingleside's Queen May Rose 76205, stood second to the grand champion in the aged cow class while the fourth prize aged cow was none other than Ultra Lady of Uplands 96383, veteran of the show circuit. Breeders will be interested to know that she dropped a fine heifer calf the Sunday before the judgming and as we go to press we learn that she was grand champion at Trenton the following week.

The class of heifer calves had twenty-three entries of which the top four were extremely close. The first two were daughters of the grand champion bull, the third a daughter of Mixter May Royal 65203 and the fourth was the grand champion calf club heifer owned by Kenneth Wheeler, Great Barrington, Massachusetts. It is a good thing when calf club heifers can place this high. If those in charge of calf club work in Massachusetts are particular that their boys get calves of or approaching this quality their work is bound to be crowned with success.

BEECHWOOD COLUMBINE 175606
Junior Champion Female

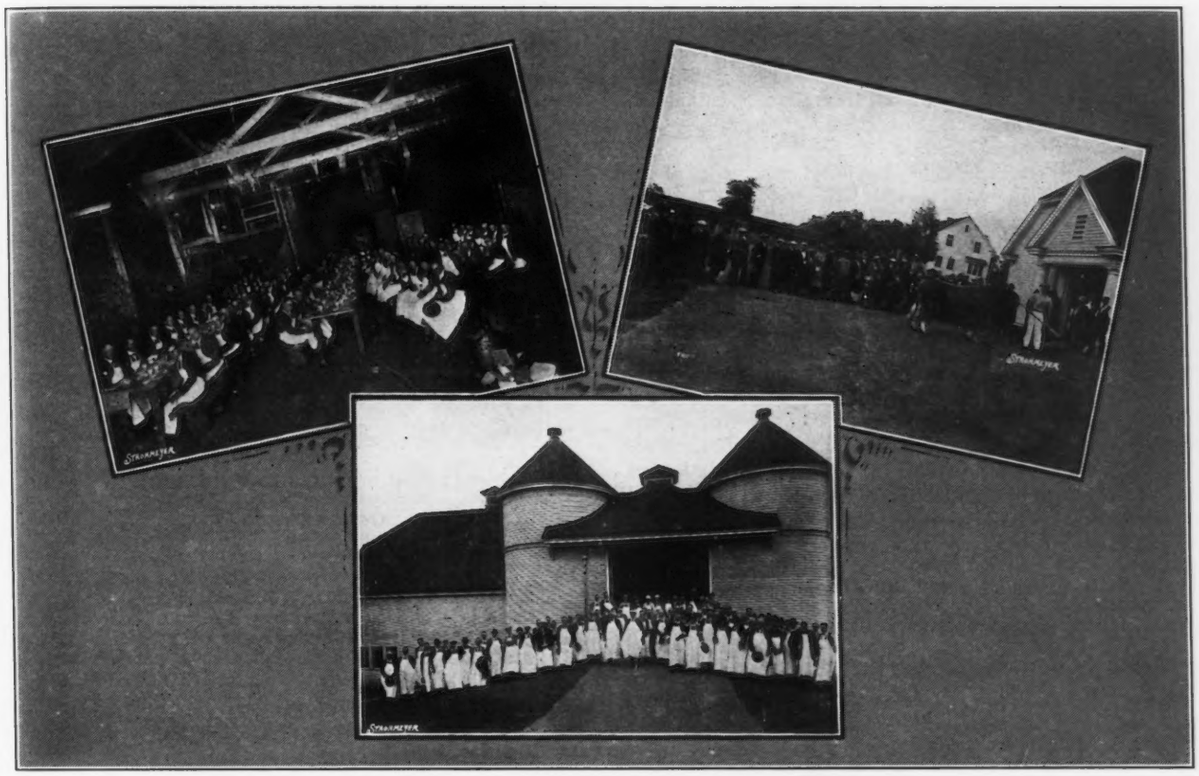

THE BARBECUE AT HILLTOP FARM, SUFFIELD, CONNECTICUT

The get of sire class was outstanding. John Clark stated that the first four places in it were the closest he had ever judged. First and second were the gets of Langwater Foremost 39191. Third was the get of Langwater Africander 57127 and the fourth of Langwater Poilu 52117.

Mention has already been made of the champion Guernsey calf club heifer Vera Z. of the Elms 3d 78733, belonging to Kenneth Wheeler, Great Barrington, Massachusetts. She was awarded the placque given by THE AMERICAN GUERNSEY CATTLE CLUB.

On Monday the annual inter-collegiate judging contest was held. Ten teams competed. In judging all breeds of dairy cattle the team from Pennsylvania State College was first with a score of 3375 followed by Massachusetts, Maine and Cornell. In judging Guernseys the team from Cornell was first while the high individual in judging Guernseys was Kent S. Price of the Maryland team.

Following the completion of the judging on Thursday noon breeders to the number of seventy-five accepted George M. Hendee's kind invitation to a barbecue at Hilltop Farm at Suffield, Connecticut. This made the fourth annual barbecue at Hilltop. Each one seems better than the previous and this year's was doubly enjoyable because the weatherman was good. The steaks cooked over the open fire were wonderful and everything that went with them in accordance. The accompanying pictures tell the story of the setting.

Toward the end of the repast Mr. Hendee introduced Karl B. Musser, Secretary of THE AMERICAN GUERNSEY CATTLE CLUB, as toastmaster. He called upon Mr. Caldwell, Vice-president of the CLUB and for thirty years its secretary, for a few reminincences, having particular reference to the fact that at Farmington in Connecticut, which was the first home of THE AMERICAN GUERNSEY CATTLE CLUB, there seems about to be completed a new world's record.

John S. Clark who had judged the Guernseys paid excellent tribute to George M. Hendee, the man, and J. C. Penney used the endowment of the work at Emmadine Farm as an illustration to urge that greatly needed factor in American live stock breeding, the handing on from generation to generation, in the same family wherever possible, of our breeding herds intact.

With this short but interesting speaking program the gathering adjourned to inspect the herd at Hilltop Farm including in particular the herd sires Imp. Primrose Butter Fat 104967, winner of the King's Cup on Guernsey in 1922 and Elsie's Teddy R. of Hillstead 94526, half brother through the sire to the great cow whose record is mentioned

(Continued on Page 392)

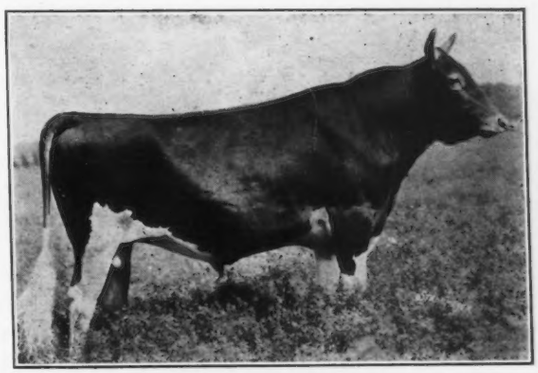

CHERUB'S NONPAREIL OF THE PRAIRIE 91157
First prize Two Year Old Bull

CANADIAN NATIONAL EXHIBITION

By J. W. CAMERON

THE forty-seventh renewal of the Canadian National Ex-Exhibition was held on the exhibition grounds from August 29 to September 12 inclusive. The Guernsey exhibit, while not large, was very good in quality, the placing of the awards being watched with keen interest by a very large gathering of interested spectators.

The exhibitors were: Martindale Farms, St. Catharines; Don Alda Farms, Todmorden, Ontario; Walkerside Ltd., Walkerville, Ontario; Jas. A. Lelfer, Paris, Ontario; J. Milligan & Sons, Westville, Nova Scotia; and P. O. Van Sickle, Alberton, Ontario.

The entries in the bull classes were light,—with senior and grand champion going to Martindale Laddie 2142, a good son of Clover Boy of Pencoyd 37265. Don Alda Farms had the junior champion in Lord Yeksa of Don Alda 3783, a son of Rex's Chief of Maple Hill 73222. Martindale Farms carried off senior and grand champion cow with Rosebud of Liberty Hills 3717 and Glen Gable Emblems, reserve.

Prof. E. J. Archibald placed the awards:

BULL, 3 YEARS AND OVER

1, Martindale Laddie 2142, Walkerside Ltd.; 2, Imp. Prince Vimiera of Martindale 2504, Martindale Farms; 3, Mixter Captain 1819, Don Alda Farms; 4, Captain Prim 3403, Don Alda Farms; 5, Roy of Spence Grove 2266, J. Milligan & Sons.

BULL, 2 YEARS

1, Roselawn Holliston Master 3756, Jas. A. Telfer; 2, Hillside Refiner 3281, J. Milligan & Sons.

BULL, 18 MONTHS AND UNDER 2 YEARS

1, Lord Yeksa of Don Alda 3783, Don Alda Farms; 2, Martindale Holliston 3649, Martindale Farms.

BULL, 1 YEAR AND UNDER 18 MONTHS

1, Captain of Don Alda 3727, Don Alda Farms; 2, Roselawn Holliston Warrior 4198, Jas. A. Telfer.

BULL, 6 MONTHS AND UNDER 12

1, Martindale Aristocrat 3875, Martindale Farms; 2, Don Alda King Raider 3824, Don Alda Farms; 3, Sunnyholme Holliston 4185, P. O. Van Sickle; 4, Cairnpat Bonnie Lad 3958, J. Milligan & Sons.

BULL Calf, UNDER 6 MONTHS

1, Don Alda Mixter Royal, Don Alda Farms; 2, Cairnpat Mixter 4064, J. Milligan & Sons.

COW, 4 YEARS AND OVER IN MILK

1, Rosebud of Liberty Hills 3717, Martindale Farms; 2, Abbeyliesc Queen Mary 3274, Don Alda Farms; 3, Florham Abb 3275, Don Alda Farms; 4, Raider's Belle of Linda Vista 3791, Don Alda Farms; 5, Sea Belle of Don Alda 2693, Don Alda Farms; 6, Queen Mary of Spruce Grove 1109, J. Milligan & Sons.

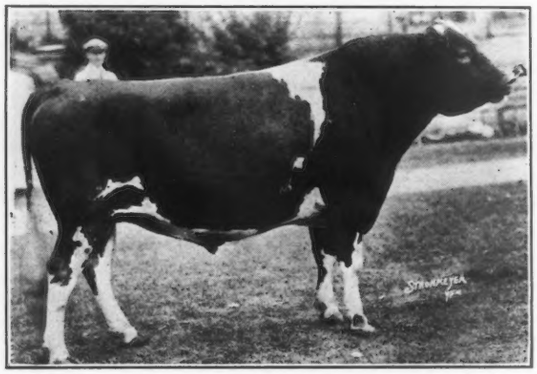

MARTINDALE LADDIE 2142

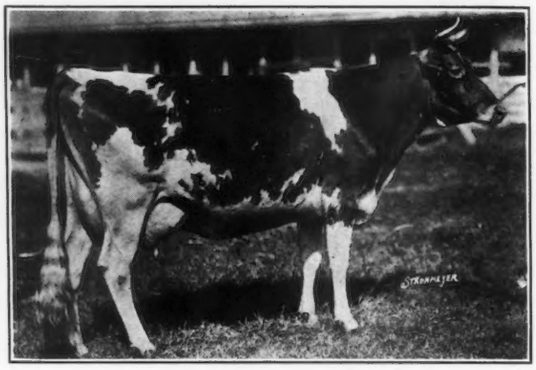

ROSEBUD OF LIBERTY HILLS 3717

COW, 3 YEARS IN MILK

1, Moss Rose of Martindale 2962, Don Alda Farms.

COW, 3 YEARS AND OVER IN CALF, NOT MILKING

1, Glen Gable Emblem 3273, Don Alda Farms; 2, Lone Pine King's La Belle 3814, Don Alda Farms; 3, King's Daylo May Queen 3272, Don Alda Farms; 4, Imp. La Fleur Du Jardin of Martindale 1581, Martindale Farms; 5, Captain's Belle of Lakeview 2978, P. O. Van Sickle.

HEIFER, 2 YEARS, IN MILK

1, Martindale Mermaid 3242, Martindale Farms; 2, Clover Hill Patsy 3402, Jas. A. Telfer.

HEIFER, 2 YEARS, NOT IN MILK

1, Martindale Golden Dawn 3241, Martindale Farms; 2, Dairymaid of Don Alda 3330, Don Alda Farms; 3, Nancy of Islandvue 3680, J. Milligan & Sons; 4, Marmion's Queen 3399, J. A. Telfer; 5, Martindale Daisy 3040, P. O. Van Sickle.

HEIFER, SENIOR YEARLING

1, Sequel Girl of Don Alda 3725, Don Alda Farms; 2, Golden Maid of Bendemere 3758, Jas. A. Telfer; 3, Freckles of Bendemere 3759, Jas. A. Telfer; 4, Martindale Lady 3650, Martindale Farms; 5, Martindale Queen 3651, Martindale Farms.

HEIFER, JUNIOR YEARLING

1, Daisy of Don Alda 3726, Don Alda Farms; 2, Martindale Primrose 3877, Martindale Farms; 3, Hillside Topsy Rose 3723, Jas. A. Telfer.

HEIFER, SENIOR CALF

1, Cairnpat Queen 3830, J. Milligan & Sons; 2, Cairnpat Dairy Maid 3831, J. Milligan & Sons; 3, Don Alda Mixter Beauty, Don Alda Farms; 4, Cairnpat Fanny 3957, J. Milligan & Sons; 5, Golden Maid of Bendemere 4191, Jos. A. Lolfer.

HEIFER, JUNIOR CALF

1, Martindale Twilight 4170, Martindale Farms; 2, Don Alda Mixter Munier, Don Alda Farms; 3, Martindale Duchess 4172. Martindale Farms; 4, Don Alda Mixter Rose, Don Alda Farms; 5, Lily of Bendemere 4190, Jas. A. Telfer.

SENIOR AND GRAND CHAMPION BULL

Martindale Laddie 2142, Walkerside Ltd.

JUNIOR CHAMPION BULL

Lord Yeksa of Don Alda 3783, Don Alda Farms

SENIOR AND GRAND CHAMPION FEMALE

Rosebud of Liberty Hills 3717, Martindale Farms.

JUNIOR CHAMPION FEMALE

Sequel Girl of Don Alda 3725, Don Alda Farms.

GRADED HERD

1, Martindale Farms; 2, Don Alda Farms; 3, Jas. A. Telfer; 4, J. Milligan & Sons.

(Continued on page 390)

RUSSELLHURST FARM DISPERSAL SALE

THE Russellhurst Farm herd of Guernseys owned by Dr. George C. Russell, of Willoughby, Ohio, was dispersed on September 15, the sale being managed by the Ohio Guernsey Breeders' Association. The popular Guernsey auctioneers of Ohio, Fred W. Andrews and Walter F. Andrews, his son, cried the sale. Pedigrees were read by the association's Field Secretary.

In spite of the fact that rain came down in torrents all forenoon, a good crowd gathered. The entire herd of fifty-two animals were sold, including eight bulls, for $17,400, an average of $334,61. While this is considered a very good average, it is believed it would have been higher had the weather been better.

William A. Nance & Son of Warren, Ohio, paid $1150 for Janessiere's Golden Jane 114139, a four year old with a class G record of 12542,3 pounds of milk and 513.21 pounds of butter fat. Her dam, Golden Kitty of Lewison 23603, holds the world's record of 15450.8 pounds of milk and 753.5 pounds of butter fat, made at sixteen years of age. They also purchased the herd sire, Russellhurst Premier 86709 for $435.

Steinhurst Belle 64779, who has the record of 16306.7 pounds of milk and 839.76 pounds of butter fat and that will be ten years old next January, went to J. Barlow Cullum, Sewickley, Pittsburg, Pennsylvania, for $1000. It was announced at the beginning of the sale that Dr. Russell had reserved three cows and two heifer calves for his family herd. These were not catalogued and included a heifer calf born to Steinhurst Belle 64779 on August 8. This calf was purchased by Mr. Cullum after the sale for $500.

The nine daughters of Newport 21189, son of Ne Plus Ultra 15265, all bred heifers except one that had recently dropped her first calf, sold for an average of $453. Mr. Cullum purchased one of them for $1000 and H. V. Shulters of Mentor, Ohio, purchased another for $800.

Following is a list of the cattle sold, together with prices paid and the names of the new owners:

Baker & Hutchinson, Hiram, Ohio	
Russellhurst Buttercup 187892	$ 130
F. G. Black, Raemelton Farms, Mansfield, Ohio	
La Fosseuse of Russellhurst 3d 101336	510
G. S. Colopy, Danville, Ohio	
Russellhurst Queen Itchen's King 111911 (Bull)	125

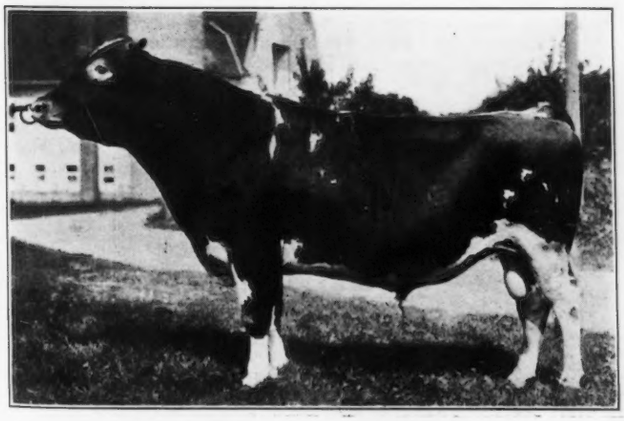

RUSSELLHURST PREMIER 86709

JANESSIERE'S GOLDEN JANE 114139

J. Barlow Cullum, Sewickley, Pittsburg, Pennsylvania	
Breidablik Daylight 979369	655
Russellhurst Daylight 125389	800
Russellhurst Ultra Frances 154909	500
Russellhurst Ultra Gazelle 154910	1000
Steinhurst Belle 64779	1000
W. E. Ellenberger, Son & Co., Hiram, Ohio	
Russellhurst Laddie 111913 (Bull)	100
Fred Erhardt, Cincinnati, Ohio	
Russellhurst Ultra June 168175	360
Mrs. O. G. Grady & Mrs. John Baab, Orrville, Ohio	
Russellhurst Betsey Ross 187888	295
John V. Hang, Canton, Ohio	
France's Lilly 3d 101991	350
Russellhurst Queen 143137	390
Russellhurst Rosie's Newport 111910 (Bull)	200
H. W. Hoover, North Canton, Ohio	
Spotted Leaf 89112	400
Queen's Janessiere's Sequella 3d 125390	300
Mrs. Champ Jackson, Uniontown, Ohio	
Queen's Janessiere's Sequella 4th 187897	65
Russellhurst La Fosseuse 187891	150
Champ Jackson, Uniontown, Ohio	
Jackson's Choice 68897	500
Russellhurst Ultra La Fosseuse 149613	325
Sam Kabealo, Berlin Center, Ohio	
Minnie of State Road 59624	125
Russellhurst Mary 189112	95
Kilcawley & Neubert, Geneva, Ohio	110
Russellhurst Jacquotte 187890	110
Russellhurst Ultra Minnie 187887	300
Russellhurst Daybreak 149767	340
Russellhurst Newport 111908 (Bull)	150
Russellhurst Spotted Leaf's Ultra 168176	275
Russellhurst Ultra Lily 153045	180
Russellhurst Rosie 125385	265
Russellhurst Ultra Spotted Leaf 168177	350
Buttercup of Greenmeadows 109533	320
C. H. & F. W. March, Jefferson, Ohio	
Russellhurst Supreme 106187 (Bull)	200
Wm. A. Nance & Son, Warren, Ohio	
Janessiere's Golden Jane 114139	1150
Russellhurst Premier 86709 (Bull)	435
H. V. Shulters, Mentor, Ohio	
Russellhurst Belle 143138	450
Russellhurst Ultra Rose 143139	800
Walter Smedley, Media, Pennsylvania	
Russellhurst Gazelle 125387	340
Russellhurst Gazelle 2d 187889	155
H. H. Sprouse, Roanoke, Virginia	
La Fosseuse of Russellhurst 62794	155
Andrew Squire, Chagrin Falls, Ohio	
Russellhurst Spotted Leaf 125388	300
Russellhurst Katherine 140495	300

(Continued on page)

NEW YORK STATE FAIR

Gradually the Guernsey breeders in the Empire State have built their list of entries at the New York State Fair until this year only the fact that a special drive and increased premiums of another breed placed the number of Guernsey entries second. Numbers here, as in every other instance in Guernsey history, really meant nothing for the quality of the fawn and whites was so excellent that the showing they made was the feature of the Fair.

Prize money in the minds of some should not be the inducement for breeders entering their animals for worthy judges to place. It is true, however, that the larger the premiums generally the larger the number of entries. New York State Fair this year increased very substantially the premiums offered to Holstein-Fresian cattle and plan next year to do the same for Guernseys. If they do, New York State Fair will be one of the leading Guernsey shows in America. This fair needs the keen general management that has made the Eastern States Exposition. New York State Fair impresses one too much as an overgrown County fair. Scarcely, after the midway—of doubtful value and certainly with no recommendations as entertainment for a better citizenship—has been given its place, is there room for the growing entries of live stock. Many cattle were housed outside the barns this year and will probably be for years to come unless the breeders enter the political field to get more barn space.

There were 140 odd Guernseys entered and every class was creditable. Judging by L. V. Wilson was not only pleasing to the ringside but to the exhibitors as well. This young man belongs to a school all too small in numbers, a judicial mind, a hard worker with courage to follow his opinion.

Six aged bulls were headed by Sequel's Glory Boy of Winter Clove 66308, owned by H. F. Andrus of Yonkers, New York. Although this bull lacks the flash that champions need and could be a bit stronger in the back he is the kind of sire that one expects to leave a good record through his daughters.

The two year old bulls, three in number, were not so numerous but Cherub's Royal Secret of Shorewood 93509 won his class and senior championship. He is good enough to enter a championship show in any ring. The defeat of this bull owned by C. J. Hinds & Son of Cooperstown, New York, for the grand championship of the show was in the minds of the observers the closest decision of the day and a half of Guernsey judging. He was defeated by the younger bull of more dairy temperament, Foremost's Raider 112013, shown by Emmadine Farm, Hopewell Junction, New York. To the judge demanding lean withers, open vertebrae and refinement, this younger bull has an appeal worthy of his honor.

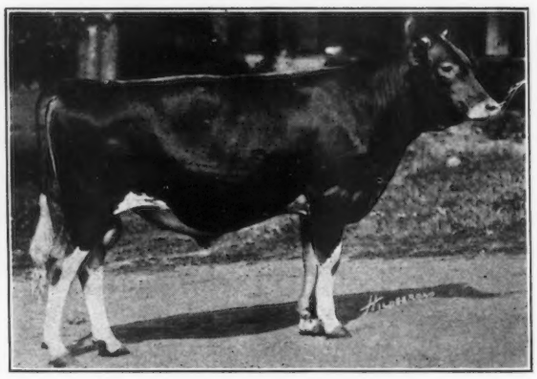

FOREMOST RAIDER 112013
Junior and Grand Champion Bull

The female classes were good all the way through the show. The outstanding classes being the aged cows and the two and three year olds. The Emmadine entry in the two year old class, Brookmead's Mermaid 149647, won her class and senior and grand championship, while this same exhibitor also won junior championship on Mixter Royal Crystal 179903, one of the best senior heifer calves seen on the circuit this year.

Following is a list of the winnings:

BULL, 3 YEARS OR OVER

1, Sequel's Glory Boy of Winter Clove 66308, H. F. Andrus, Millerton, New York; 2, Gayhead's Knight 71946, Gayhead Guernsey Farms, Coxsackie, New York; 3, Sue's Major of Tarbell Farms 82920, Gage E. Tarbell, Smithville Flats, New York; 4, Florham Abbott 82731, Emmadine Farm, Hopewell Junction, New York; 5, Rose's Golden Cherub of the Prairie 45163, Thomas H. Munro, Camillias, New York; 6, Maple Glen Volunteer 73627, Orradale Farm, Sennett, New York.

BULL, 2 YEARS AND UNDER 3

1, Cherub's Royal Secret of Shorewood 93509, C. J. Hinds & Son, Springfield Center, New York; 2, Betty's Master of Iowanola 83384, Emmadine Farm; 3, Goldenrod Lee 94015, W. Robert Dunlop, Elbridge, New York.

BULL, 1 YEAR AND UNDER 2

1, Foremost's Raider 112013, Emmadine Farm; 2, Valiant's King 97718, Emmadine Farm; 3, Butter Boy of White Farms 100204, Gayhead Guernsey Farms; 4, Sunnybrook Masterpiece 95994, B. D. Miller, Honesdale, Pennsylvania; 5, Cherub May King of Munroholm 97932, Thos. H. Munro; 6, Gentleman's Imperial of Chenwold 112307, Gayhead Guernsey Farms.

AGED GUERNSEY COWS IN THE RING

CHERUB'S ROYAL SECRET OF SHOREWOOD 93509
Senior Champion Bull

BULL, 6 MONTHS AND UNDER 12

1, Foremost's Monogram 11353, Emmadine Farm; 2, Glenwick Kenneth 104006, Kenneth Lieber, Homer, New York; 3, Broadlawn Nancy 2d's Golden Frisco 108056, Broadlawn Stock Farm, Union Springs, New York; 4, Greystone Capulet 110989, Greystone Farm, Auburn, New York; 5, Ultra's King Blizzard 112484, W. E. & S. T. Axton, Auburn, New York; 6, Tarbell Farms Holliston Ultimas 106208, Gage E. Tarbell.

COW, 4 YEARS OR OVER

1, Admiration of the Prairie 117699, Emmadine Farm; 2, Ingleside Queen May Rose 76205, H. F. Andrus; 3, Imp. Delta of the Ponchez 160508, B. D. Miller; 4, Golden Secret Ruth 103511, C. G. Meaker Co., Auburn, New York; 5, Elenora of Robindale 90078, J. R. Clancy, Syracuse, New York; 6, Gayhead's Ultra Beauty 95949, Gayhead Guernsey Farm; 7, Mimosa Calendar 114593, H. F. Andrus; 8, Upland's May Rose 70874, Glenn F. Briggs, Auburn, New York; 9, Mignonette of Tarbell Farms 108850, Gage E. Tarbell; 10, Broadlawn Nancy 2d 95602, Broadlawn Stock Farm.

COW, 3 YEARS AND UNDER 4

1, Daylo Yule-tide 126293, B. D. Miller; 2, Honey Sweet of the Prairie 131883, H. F. Andrus; 3, Africander's Deodora 138557, B. D. Miller; 4, Foremost Dibby 141996, Emmadine Farm; 5, Gayhead's Lady in Waiting 137545, Gayhead Guernsey Farm; 6, Butter Queen of Portland 128232, Emmadine Farm.

HEIFER, 2 YEARS AND UNDER 3

1, Brookmead's Mermaid 149647, Emmadine Farm; 2, Foremost Lassie 142396, H. F. Andrus; 3, Lakeholme Lady Jane 150507, Greystone Farm, Auburn, New York; 4, Edytha of Munroholm 144838, Thos. H. Munro; 5, Lady of White Farms 144740, Gayhead Guernsey Farms; 6, Broadlawn Priscilla 148501, Broadlawn Stock Farm; 7, Beatrice Cherub of Munroholm 147412, Thos. H. Munro.

HEIFER, 18 MONTHS AND UNDER 2 YEARS

1, Foremost's Adeline 188120, Emmadine Farm; 2, Foremost's Barbara 188121, Emmadine Farm; 3, Gayhead's Ivy 167013, Gayhead Guernsey Farms; 4, Foremost's Aurice 168879, Emmadine Farm; 5, Gayhead's Acacia 167012, Gayhead Guernsey Farm; 6, Maple Glen Royal Maid 157928, R. D. White, Lock, New York; 7, Caumsett Christine 159577, Emmadine Farm.

HEIFER, 1 YEAR AND UNDER 18 MONTHS

1, Mixter Golden Pendant 166726, Emmadine Farm; 2, Daylo Sunbeam 170679, B. D. Miller; 3, Polly of Amakassin 164992, H. F. Andrus; 4, Yerkea's Beulah of Webb Farms, J. Griswold Webb, Clinton Corners, New York; 5, Daylo's Yule-tide Maid 170981, B. D. Miller; 6, Atamannsit La Noce 162411, H. F. Andrus.

HEIFER, 6 MONTHS AND UNDER 12

1, Mixter Royal Crystal 179903, Emmadine Farm; 2, Foremost's Babbette 186573, Emmadine Farm; 3, Warrior's Portia of Glendora 182713, Glen F. Briggs, Auburn, New York; 4, Warrior's Gloria of Glendora 174997, Glen F. Briggs; 5, Foremost's Beauty 186572, Emmadine Farm; 6, Honey Bloom of the Prairie 2d 176855, H. F. Andrus.

EXHIBITOR'S HERD

1, Emmadine Farm; 2, H. F. Andrus; 3, Gayhead Guernsey Farms; 4, Gage E. Tarbell.

YEARLING HERD, 3 ANIMALS

1, Emmadine Farm; 2, Gayhead Guernsey Farms; 3, Thos. H. Munro; 4, W. H. Rogers.

PAIR CALVES, ONE BULL AND ONE HEIFER, BRED AND OWNED BY EXHIBITOR

1, Emmadine Farm.

GET OF SIRE, 4 ANIMALS

1, Emmadine Farm on get of Adeline Victoria Foremost; 2, B. D. Miller on get of Daylo Yule-tide 126293, Dimple King's Daisy 146972, Daylo Sunbeam 170679, Daylo's Yule-tide Maid 170981; 3, Gayhead Guernsey Farms on get of Butter Boy of White Farms 100204, Gayhead's Lady in Waiting 137545, Foremost Dibby 141996, Hertha of White Farms 144739; 4, H. F. Andrus on get of Foremost's Lassie 142396, Honeydew of the Prairie 101492; Foremost Baronette 166912, Foremost Annabelle 166916, Honey Dew of the Prairie 101492; 5, Broadlawn Stock Farm on get of Broadlawn's Nancy 2d's Golden Frisco 108056, Broadlawn Priscilla 148501, Broadlawn Marigold 164253, Broadlawn Nancy 3d 176788; 6, Thomas H. Munro on get of Cherub May King of Munroholm 97932, Beatrice Cherub of Munroholm 147412, Cherub's Mollie of Munroholm 176574, Cherub's Lady of Munroholm 176573; 7, Thomas H. Munro on get of Edytha of Munroholm 144838, Sam's Lassie of Munroholm 171372, Sam's Fairy of Munroholm 171373, Sam's Grace of Munroholm.

PRODUCE OF DAM

1, Gayhead Guernsey Farm on produce of Butter Boy of White Farms 100204, Hertha of White Farms 144739; 2, Broadlawn Stock Farm on produce of Broadlawn Nancy 3d 176788, Broadlawn Nancy 2d 95602; 3, Emmadine Farm on produce of Caumsett Christine 159577, Foremost Dibby 141996; 4, Gage E. Tarbell on produce of Sue's Major of Tarbell Farms 82920, Sue Marie of Tarbell Farms 120889; 5, Thomas H. Munro on produce of Cherub May King of Munroholm 97932, Beatrice Cherub of Munroholm 147412; 6, Gayhead Guernsey Farm on produce of Gayhead's Ivy 167013, Gayhead's Ixia 186324.

BEST 4 COWS OVER 3 YEARS OF AGE

1, B. D. Miller showing Daylo Yule-tide 126293, Africander's Deodora 138557, Imp. Delta of the Ponchez 160508, Dimple King's Daisy 146972; 2, J. R. Clancy showing Elnora of Robindale 90078, Upland's Fiction 114539, Fotota, Sonia; 3, Emmadine Farm showing Admiration of the Prairie 117699, Mixter Farm Rosalind 124630, Foremost Dibby 141996, Beda's May Rose of I. F. 100259.

BEST 4 FEMALES, 2 YEARS OR OVER, BRED BY EXHIBITOR

1, Gayhead Guernsey Farm showing Gayhead's Lady in Waiting 137545, Lady of White Farms 144740, Gayhead's Ultra Beauty 95939, May of the Catskills 111607; 2, Gage E. Tarbell showing Sue Marie of Tarbell Farms 120889, Mita of Tarbell Farms 3d 45887, Mignonette of Tarbell Farms 108850, Charity of Tarbell Farms 149751.

(Continued on page 393)

BROOKMEAD'S MERMAID 149647
Senior and Grand Champion Female

"HE WAS A GOOD BULL—"

(Continued)

The second bull from the left in the picture is Launy's Duke of Fern Hill 50158, formerly owned by C. B. Thatcher, of Clear Lake, and now owned by Will Gasteyer, Eau Galle, Wisconsin. Mr. Thatcher owned the bull from the time he was a calf until he was eight years old, and has a number of daughters, mostly grades, that have Cow Testing Association records. One of them, known as Number 11, took first place at the 1925 National Dairy Exposition, in the junior Cow Testing Association class. Here is a partial list of the granddaughters of old Carteret in the Thatcher herd.

Number 11
4872 milk; 284.3 butter fat
$106.73 net profit Two years old

This record was made in seven and one-half months. She is now making a record that will exceed 400 pounds of butter fat.

Number 6
7868 milk; 380.5 butter fat
$131.12 net profit Three years old
7547 milk; 342.0 butter fat
$119.50 net profit Four years old

Number 12
6790 milk; 307.9 butter fat
$102.07 net profit Four years old

Number 13 (Pure-bred—Florence Glen of the Oaks Farm 93396)
6614 milk; 390.7 butter fat
$145.42 net profit Four years old

Number 23
6217 milk; 328.4 butter fat
$119.60 net profit Two years old

This record was made in ten months.

Number 15
7694 milk; 373.9 butter fat
$132.22 net profit Four years old

Number 16
6564 milk; 346.7 butter fat
$123.67 net profit Three years old

Number 21
5979 milk; 312.7 butter fat
$106.14 net profit Two years old

The same bull was used by a neighbor, W. M. Pitman, who was also a member of the same association. Mr. Pitman has had all of the handicaps that a dairyman might have, except lack of ambition. We visited his herd the day before the meeting, and found him and his son putting a temporary roof on what is going to be the foundation of a big dairy barn, when it is finished. The foundation is as solidly built as the foundation of his herd, and it was laid by the owner and his immediate family. Talk about pioneer conditions! Here's the real thing. They picked up the stone off the farm, hauled it, mixed the mortar, and have done all the work themselves. There is a big tile silo at one end, and the stone foundation of the barn is now the barn itself. They just had so many more difficulties than the average dairyman that they were too busy working to be anything but happy. Not too busy, though, to get out the Cow Testing Association book for last year and go over the figures as some of the cows passed by. Here are a few of them.

Sucker
5959 milk; 313.8 butter fat
$102.88 net profit Five years old

Number 11
6218 milk; 223.6 butter fat
$111.59 net profit Three years old

Number 12
6074 milk; 344.0 butter fat
$118.46 net profit Three years old

Number 13
6108 milk; 317.6 butter fat
$110.74 net profit Four years old

Number 15
7076 milk; 394.3 butter fat
$142.63 net profit Four years old

The herd average of Mr. Pitman's grade Guernseys was 6046 pounds of milk, 304.3 pounds of butter fat, and $105.98 net profit on twenty head.

The foregoing were some of the granddaughters, through the sons of Carteret of Lone Pine 20770, that were seen in the vicinity of Dunn County. His own daughters are no less a factor than his sons, for while many of them were grades, they served to arouse local interest in better cattle by their performance. Frank Kelly is a young man who has one grade daughter of Carteret that he bought from Cramer Brothers. She is named Queen, and she produced 8645 pounds of milk and 440.7 pounds of butter fat, and made a net profit of $167.26 in one year of Cow Testing Association work. Mr. Kelly has a forty-four acre farm near Menomonie, —says he is not "land crazy,"—but his land is superproductive, with mangels, soy beans, fruit, and asparagus as some of the crops.

Then there was Will Owens, who was showing a few at the Glenwood City Fair on the day before the meeting. Mr. Owens has another daughter of Carteret, called Starlight of Fern Hill 56979, that has an Advanced Register record of 5604.8 pounds of milk containing 314.60 pounds of butter fat, in class F. She is now making a record of about 420 pounds in the Cow Testing Association.

The part played by Cramer Brothers in the story of Carteret of Lone Pine 20770 has been briefly mentioned, but belongs a great part of the credit for developing the bull and placing his sons in farmers' herds. They also brought four beautiful daughters to the meeting, but unfortunately, a photograph was not taken of them. They included Corian of Fern Hill 49652, with a class E record of 10413.5 pounds of milk and 590.41 pounds of butter fat. Then there were two more pure bred daughters and one grade that are now in the Cow Testing Association. The grade and one of the pure breds are making over 400 pounds of butter fat, and the other pure bred will exceed 300 pounds.

Mr. Drackley, our host, showed eight of his daughters, all grades with good Cow Testing Association records. One of the accompanying pictures shows six of these daughters. The other two are inbred, being his daughters out of two of his daughters. Whereas inbreeding usually results in a weakening of the constitution, these two show no ill effects, having splendid heart girth and middle. Here is a list of the Cow Testing Association records made by these eight, of which the first six are pictured. All of these were bought of Carl Retzloff, who took the bull with the Andrew Becker herd, into which he had been sold. There was only a period of a few weeks between the time that Cramer Brothers sold the bull, and the date when Mr. Retzloff bought him.

Bessie	8492 milk	430.2 butter fat	$139.48 net profit
Nancy	5989 "	334.8 " "	$113.13 " "
Sue	7657 "	384.3 " "	$121.07 " "
Sallie	7093 "	361.5 " "	$152.59 " "
Nellie	7580 "	428.8 " "	$146.79 " "
Betsie	8053 "	455.9 " "	$150.40 " "
Lady	5316 "	348.2 " "	$107.67 " "
Judy	6109 "	348.7 " "	$ 90.90 " "

The first six of these records average nearly 7500 pounds of milk and 400 pounds of butter fat, and his herd average on fifteen head was 345 pounds of butter fat. Mr. Drackley can be proud of these cows.

CONNECTICUT STATE FAIR

FOUR herds of Guernseys from Connecticut met in the ring for judgment at the Connecticut State Fair, Hartford, on Tuesday, September 8. The heavy rain on Labor Day dampened the enthusiasm of the Fair-goers to the extent that only a small crowd witnessed Walter Cook of Greyholm Farm, Riverport, Rhode Island, make the awards. While lacking in numbers, however, the crowd did not lack in interest, for it stayed by the ringside until Judge Cook had placed the final ribbon. Moorland Farm at New Britian was the outstanding winner of the show, taking every first place but two, and making a clean sweep of all the championships and grand championships. In addition to Moorland Farm herds from the Connecticut Agricultural College, Storrs, Buell T. Holcomb, West Simsbury, and George Mitchelson, Tariffville, made up the showing. The awards follow:

BULL, 3 YEARS AND OVER

1. Moorland Happy Warrior 95733, Moorland Farm, New Britian Connecticut
2. Albamont Jupiter 79919, Connecticut Agricultural College, Storrs, Connecticut

BULL, 1 YEAR AND UNDER 2

1. Entry, George Mitchelson, Tariffville, Connecticut

BULL CALF

1. Moorland Marine 110497, Moorland Farm

COW, 4 YEARS AND OVER

1. Moorland's Amiable Pearl 113605, Moorland Farm
2. Lola of Green Lodge 78025, Connecticut Agricultural College

COW, 3 YEARS AND UNDER 4

1. Wedgemere Patricia 128602, Moorland Farm
2. Moorland's Blue Bell 178383, Moorland Farm

COW, 2 YEARS AND UNDER 3

1. Genial Eurotas Storrs 145552, Connecticut Agricultural College
2. Princess May of Moorland Farm, Moorland Farm
3. Moorland Dolly Varden, Moorland Farm

HEIFER, 18 MONTHS AND UNDER 2 YEARS

1. Moorland Maid Marion, Moorland Farm
2. Entry, Gunnen Landell, Middletown, Connecticut
3. Silverwoods Perfection 156945, Moorland Farm

HEIFER, 1 YEAR AND UNDER 18 MONTHS

1. Moorland Golden Sunbeam, Moorland Farm
2. Moorland Happy Aldwyth, Moorland Farm
3. Buoyant Lassie Storrs 171217, Connecticut Agricultural College

HEIFER CALVES

1. General's Moorland Pearl, Moorland Farm
2. Vanity of Twin Farms 180511, Buell T. Holcomb, West Simsbury, Connecticut
3. Soldiers Moorland Pearl, Moorland Farm
4. Amiable Lola Storrs, Connecticut Agricultural College
5. Betty, Kenneth Bunnell, Milford, Connecticut

COWS PRODUCING 600 POUNDS OF BUTTER FAT IN TESTS BEGUN AT THE AGE OF 5 YEARS OR OVER

1. Anton's Triple Rose 79941, Moorland Farm

COW PRODUCING 400 POUNDS OF BUTTER FAT IN TESTS BEGUN BETWEEN 2 AND 5 YEARS OF AGE

1. Moorland's Amiable Pearl 113605, Moorland Farm

GRADED HERD

1. Moorland Farm
2. Connecticut Agricultural College

YOUNG HERD

1. Moorland Farm

DAIRY HERD, 4 COWS IN MILK

1. Moorland Farm

GET OF SIRE

1. Moorland Farm on get of Wedgemere's General 66655.
2. Moorland Farm on get of Langwater's Soldier 43379

PRODUCE OF COW

1. Moorland Farm

Moorland Farm took a clean sweep on all championship and grand championship awards for both males and females, winning senior and grand champion ribbons on their bull, Moorland Happy Warrior 95733 junior champion bull ribbon, senior and grand champion female awards on Wedgemere Patricia 128602, and junior champion female award.

"HE WAS A GOOD BULL—"

It was Mr. Retzloff who showed Carteret at eleven years of age, when he won the grand championship over all breeds at the Dunn County Fair, and he has several more of his daughters, showing thirteen head at the picnic. The group of four head in the picture are some of those owned by him. All of them will have Cow Testing Association records.

The daughters and granddaughters of Carteret of Lone Pine 20770 are really scattered all over Dunn County, with a plentiful sprinkling over the edges. Comparatively few Advanced Register records have been made, even on the pure bred descendants, but after their success in the Cow Testing Association work, many of their owners are planning on entering them for further honors. However, whether or not any of them are ever tested further, the old bull left an indelible impression on the farm herds of this vicinity, and his splendid sons are still breeding on. Many of his best individual descendants were not brought to the meeting, but enough were seen to establish his power as a breeder.

It must be remembered that Carteret and his sons were bred to cows of every conceivable type, which makes the uniformity of his offspring even more remarkable. He is described as a most docile bull of excellent constitution. His docility is attested to by the picture that was taken at six years of age. It was customary to hitch him to a buggy and drive him at the head of the live stock parade at the fair. He has stamped his deep chest and great heart girth on his progeny in almost every case. In fact, one of the outstanding characteristics of his daughters and granddaughters is their strong constitution. Their records in the Cow Testing Associations speak for his ability to transmit production.

Probably never before have eight sons of one bull, each one himself a herd sire, been assembled together for one occasion,—to say nothing of the twenty-two daughters that were exhibited. Even then one must see the granddaughters by these sons, to appreciate the improving force he has exerted in the fortunate community.

His performance was the subject of discussion by the speakers on the afternoon program, which was opened by A. J. Kramer, who is in charge of Cow Testing Association work of Wisconsin. C. W. Robinson represented THE AMERICAN GUERNSEY CATTLE CLUB, and C. H. Hulburt, secretary of the Wisconsin Guernsey Breeders' Association, explained the work of his organization. L. P. Martiny, Chippewa Falls, responded to the request for a few remarks on the general dairy situation.

Congratulations are extended to Mr. Hughes for managing the show, and to the owners who brought their cattle for exhibition. It certainly showed what a good bull can do.

GUERNSEY BREEDERS' JOURNAL

VOL. 28 NO. 8

FOR THE ADVANCEMENT OF THE GUERNSEY
Published the first and fifteenth of each month by THE AMERICAN GUERNSEY CATTLE CLUB at Peterboro, New Hampshire
SUBSCRIPTION PRICE: PER YEAR, $2.00

OCTOBER 15, 1925

THE NEW WORLD'S RECORD

As this page goes to press Anesthesa Faith of Hillstead 114354, owned by Mrs. John Wallace Riddle, Farmington, Connecticut, has unofficial credits in 360 days up to October 10 of 19559.1 pounds of milk and 1092.05 pounds of butter fat in class B. When this record becomes official she will, of course, head class B by a liberal margin and there seems to be a fifty-fifty possibility that the record may exceed by a very small amount that of Countess Prue in class A. In 360 days Countess Prue had credits of 18416.4 pounds of milk and 1089.81 pounds of butter fat. In the last five days of her record Countess Prue made 210.5 pounds of milk and 13.47 pounds of butter fat. The record is so close that the daily figures as received by wire from Farmington will be posted in the Guernsey booth at the National Dairy Exposition each day.

WHAT IS JUDGING?

Guernsey breeders and agricultural workers generally are awaiting with interest the report of the Committee on Judging Standards, a preliminary report of which was filed in these pages in the last issue. It is hoped and fully expected that it will constitute one of the most progressive steps in our history, towards the goal of setting an ideal breed type. If educators and judges will follow the spirit of their recommendations, our ideas on what consititutes show ring type will be crystallized, and a definite vision of the perfect cow and bull will materialize.

One of the first steps in the work of the Committee has been the revision of the old score card for Guernseys, which was admittedly in need of changes. One often wonders whether the score card points are actually in mind in the judging ring at the fairs and expositions. Considering that twenty points have always been awarded for perfection in secretions, and noting the occasional failure to even look for this quality in competing animals, it must be assumed that the score card merely acts as guide, and that the relative importance of the points are only generally observed. This seems to put the score card in the class of "aids to beginners." It certainly has its place in the training of younger judges, for it teaches them that there are certain definite points that should be judged.

What relation does it really bear to show ring judging? We can imagine instances where a cow might score very high according to the scale of points, but would have to be placed down in the class under actual judging conditions. The size of the animal, for instance, receives a comparatively small part of the points on the score cards, but a judge could not well place a smooth, well-built five year old cow (according to points) at the top of the class, if she weighed 900 pounds. The score card standard is 1100 pounds. Perhaps the score card standards might be helped in this instance by characterizing a small animal as "lacking in constitution." On the other hand, she might have a comparatively large heart and chest development. Obviously, the scale of points is often going to be ignored, or at least submerged in importance to the standard set by the rest of the ring.

Again, should a judge place his animals as they appear at the instant of showing, or should he take into consideration the development that may be expected of contending young animals? This question has been put to several judges of national prominence recently, and the replies vary somewhat. One man frankly admits that this question offers an easy loophole for the judge, in case of a close pair. He may consider it or ignore it, as he sees fit. That is, he may place a heifer at the top because she deserves it today, or for diametrically opposite reason that she may be expected to develop into a better cow than the nearest contender, even though she apparently is not the typiest of the two at this moment.

On the one hand, some maintain that the possibilities for future development should weigh heavily in judging, and they cite the numerous instances of failure of a young junior champion to come back later in life as a winner. On the other hand, others contend that the show ring is to demonstrate what is good breed type to the onlookers. They feel that a man should learn that a heifer should look like a given top animal in the respect pointed out by the judge, and that the ringsider should learn the same things about older animals by seeing the older classes placed, and not by trying to visualize the kind of cow that the heifer will make in later life. It must be admitted that there is a large element of uncertainty in trying to imagine the future development of a heifer or bull calf.

To return to the original question,—what is judging?

GRADES vs. PURE BREDS

The practice of drawing a distinct line between the farmer who is milking grade cows and the breeder of pure bred Guernseys tends to foster class distinction,—something we do not want in the Guernsey breed. It has been customary to class as breeders those who own several head of pure breds, and to refer to the owners of grade cattle as farmers. The nomenclature should be interchangeable, for the breeder must be a farmer, and the farmer who owns grade cows and a pure bred bull, and is careful in his choice of a herd sire, is a breeder in the truest sense of the word.

The grade Guernsey cow has done as much to popularize the breed as has her more aristocratic cousin, simply because the pure bred Guernsey bull transmits the desirable qualities of the breed to his grade offspring. The farmer wants those qualities in his herd, so he breeds grade Guernseys. Later, he expands into the pure bred business. The high grade cow and the pure bred are so nearly alike in actual appearance and production (as witness the production of seven or eight hundred pounds of butter fat by grade cows), that the value of the offspring is often the deciding factor in sending a farmer into the business of breeding pure breds. Walk through the barns of some of our big milking herds and you will find many grade cows, (the kind that truly deserve the appelation "high grade") that cannot be told in appearance from pure breds. The owner keeps them because they are profitable producers.

There is a point, however, where we may consistently draw the line between grades and pure breds,—and that is on the subject of bulls. The grade bull may be a steppingstone toward better dairying, but it is a very small step.

There are some who maintain that a good grade bull is better than a poor pure bred bull. Possibly with some degree of truth in scattered instances; but there are available so many good pure bred bulls, (and here the qualifying adjective is again used in the relative sense) that it seems a useless waste of time to use a grade sire. If herd improvement is the ultimate aim, why administer it in such small doses? Some men seem to be naturally opposed to anything that is pure bred, and these are the men who will buy a grade bull because it can be bought for half as much. If they will not protect themselves, it is up to the breeder of grade bulls to do it for them by eliminating the grade bulls from the market. The high grade cow has her place in the breed. The bull of similar breeding has his place, too, but it is in the abbatoir.

Again, the matter of protecting a buyer against his own ignorance or penury may be carried too far. A railroad recently approached the CLUB with the proposal that we interest some of our members in a plan to give pure bred bulls that would be placed out at service among farmers in more remote districts. The breeder would get no return from the transaction beyond the satisfaction of having helped some men that he never saw to get started in better dairying, but the prospect of a future market was suggested. A question arises as to the actual effectiveness of this sort of a plan from an educational standpoint.

The man who will not take a pure bred bull except as a gift is not the kind of a man who will cut much of a figure in the field of efficient dairy production. He is, however, the kind of a man who is getting around 2000 pounds of milk from his cows in a lactation period, and he is the man who is causing the surplus milk problems of the more efficient dairyman. There is virtue in a certain amount of missionary work, but this think of forcing a pure bred bull upon a farmer seems like sending a shipment of long trousers to the natives of central Africa. They don't want them, in the first place, and they don't know how to use them, in the second place. If in the face of all that is daily written and said and proved in actual practice, a man does not have interest enough to buy a good bull, it would be much better to let him fail in business and eliminate his cows, than to make him an object of charity by giving him a bull.

THE BATTLE HALF WON

This editorial is written to a great many farmers who will never see it. The man we have in mind is the man who says: "Oh, I am interested in Guernseys, but I am not a real breeder. I just have a few grades and a pure bred bull." The reason a lot of them will not see it is because so many of them will not subscribe for the JOURNAL. A great many times this fall we have had to explain that the JOURNAL is not published entirely in the interests of the breeders who have advanced to the stage where they can test and show and advertise. We have had to make it plain that the JOURNAL is intended to serve every man or woman who likes the Guernsey cow. That is the reason so many stories of small farmers and grade herds are found in its pages.

In the first place, this man must realize that the old adage "Well begun is half done" applies no less to dairying and breeding cattle than to any other enterprise. He must know that by his very act of buying a pure bred bull, when so many of his neighbors are using "common red bulls," he has taken the first step towards becoming a breeder and a student of breeding. How are the majority of our farmers' pure bred herds developed, if not on the basis of experience derived from handling grades? When a man buys his first pure bred Guernsey bull, with perhaps an added investment in two or three grade heifers, we know that that man is miles further along the highroad to profitable dairying and the ultimate goal of successful breeding, than is the man who has not taken even this first step. His battle is half won.

It is a temptation to tell him that, while he may not think that he ever will stand among the breeders of pure breds, his thought is nothing but a guess. Many, many farmers have made this modest start, with no thought of further steps in the future, who are now in the front ranks of pure bred owners,—relatively speaking, at least. This man does not know it now, but the chances are that some time in the not very distant future, he will buy a foundation heifer or two. Then the battle is more than half won.

ANOTHER COUNTY FIELD MAN

We are advised that Fond du Lac County, Wisconsin, has employed Robert M. Kinross as a full time field secretary for the Fond du Lac County Guernsey Breeders' Association. A more detailed announcement will be made in a later issue.

STATEMENT OF OWNERSHIP

Statement of ownership, management, circulation, etc., required by the Act of Congress of August 24, 1912, of the GUERNSEY BREEDERS' JOURNAL, published semi-monthly at Peterborough, New Hampshire, for October 1, 1925, State of New Hampshire, County of Hillsborough.

Publishers and owners, THE AMERICAN GUERNSEY CATTLE CLUB, Peterborough, New Hampshire, incorporated under special act of the Connecticut Legislature; President, Robert Scoville; Secretary and Treasurer, Karl B. Musser.

Editor, Karl B. Musser, Peterborough, New Hampshire; Managing Editor, R. L. Holden, Peterborough, New Hampshire; Editorial Assistant, C. W. Robinson, Peterborough, New Hampshire.

No Stocks, Bonds, or Mortgages ever issued.

Sworn to and subscribed before me this twenty-eighth day of September, 1925.

EZRA M. SMITH
Notary Public

SALES AND MEETINGS

Oct. 15. Sale of forty-five registered Guernseys at Rose Point Farms, Portersville, Pennsylvania.

Oct. 16. Central Indiana Guernsey Breeders' Association Sale at Lebanon, Indiana. Herrick-Merryman Co., Sparks, Md., Sales Manager.

Oct. 23. Sale of sixty head from the herd of F. J. Rueping at Fond du Lac, Wisconsin. Charles L. Hill, Rosendale, Wisconsin, Sales Manager.

Oct. 21-22. Western Wisconsin Guernsey Breeders' Consignment Sale, West Salem, Wisconsin. O. G. Clark, Sales Manager.

Oct. 22. Auction Sale of registered Guernsey cattle at Plummer Farm, Wilmore, Pennsylvania.

Oct. 26. Bayside Farm Dispersal, Brockton Fair Grounds, Brockton, Massachusetts. Herrick-Merryman Sales Co., Sparks, Md., Sales Manager.

Oct. 27. Consignment Sale of seventy head at Springfield, Massachusetts. Herrick-Merryman Co., Sparks, Md., Sales Manager.

Oct. 29. Consignment Sale at Trenton, New Jersey, of seventy head. Herrick-Merryman Co., Sparks, Md., Sales Manager.

Nov. 11. Marberne Manor Farm Dispersal, Maryland State Fair Grounds, Timonium, Maryland. Herrick-Merryman Sales Co., Sparks, Md., Sales Manager.

Nov. 12. Game Cock Dairy Dispersal, Maryland State Fair Grounds, Timonium, Maryland. Herrick-Merryman Sales Co., Sparks, Md., Sales Manager.

Nov. 25. Annual Sale of 200 pure bred and grade Guernseys, La Crosse County Guernsey Breeders' Association, West Salem, Wisconsin. H. W. Griswold, Sales Manager.

Mar. 24, 1926. Twenty-fourth and Semi-annual Consignment Sales of the Waukesha County Guernsey Breeders' Association. F. E. Fox, Sec'y, Waukesha, Wisconsin.

May 13, 1926. National Guernsey Sale, Hinsdale, Illinois. Charles L. Hill, Rosendale, Wisconsin, Sales Manager.

FAIRS AND EXPOSITIONS

Oct. 19-24. Georgia State Exposition, Macon, Georgia. Guernseys judged on Oct. 20.

Oct. 19-24. South Carolina State Fair, Columbia, South Carolina.

Oct. 19-24. Alabama State Fair, Birmingham, Alabama. Guernseys judged on Oct. 21.

Oct. 29-Nov.8. Louisiana State Fair, Shreveport, Louisiana. Guernseys judged on Nov. 4 by Hugh Van Pelt.

Oct. 31-Nov. 7. Fifteenth Annual Pacific International Live Stock Exposition, Portland, Oregon. O. M. Plummer, Sec'y-Gen. Mgr., Portland, Oregon. Guernseys judged by Robert Scoville.

Nov. 9-14. Arizona Free State Fair, Phoenix, Arizona.

Nov. 14-21. Pacific Slope Dairy Show, Oakland California.

Nov. 14-21. American Royal Live Stock Show, Kansas City, Missouri.

GUERNSEYS AT THE ROYAL SHOW AT CHESTER

THIS year at most of the English shows where classification is given for Guernseys the breed has taken full advantage, and good displays have been put up, but naturally pride of place as regards quality of entries and in numbers must go to the Royal Show at Chester, the Royal Counties Show at Portsmouth, and the Tunbridge Wells Show.

With Chester so far away from the principal herds of Guernseys one did not expect a particularly large entry but close to seventy of the breed came from remote districts in Cornwall and showed how greatly breeders are now alive to the benefits to be derived from the show yard.

The senior bulls were a useful lot and at their head was placed Tregenna May Bird from George Blight and Sons. Another typical sort of sire was second, this being Yvonne's Honour, owned by A. Chester Beatty. Hindhead Governor,—that quality son of Rosey of Goodnestone, took third place for J. B. Body. A fourth prize was awarded to W. A. Argent's Governor of Myrtle Place 5th.

Premier honours in the two year old bull class went to Lynchmere Lord Roberts 20th, a descendant of Robert Boy's Sequel. Elfordleigh Major, belonging to J. A. Kay, secured the blue ticket. He throws back to his dam's sire the great unbeaten Hammill of Marazion, possessing much of his quality, character, and substance. Another bull of W. A. Argent's was placed third, Honour of the Cloture. Lord Lascelles owns the bull that took fourth place, Goldsborough Golden Prince.

The yearling bulls was led by Poltimore Trohan. It was a close tie for first place between the winner and Ghyll Valentine's Honour. The former is owned by Lord Poltimore and the latter by W. A. Argent.

J. B. Body's Hindhead Robert 3d was placed third and Herriard Honour Bright, coming from the Herriard Park herd, belonging to Mrs. F. H. T. Jervoise, fourth. Fifth place was taken by Mrs. F. Sainsbury's bull, Downe Valentine's Honour of Vimiera 7th.

At the head of the female class of cows in milk was Flora's Buttercup of the Fountain, belonging to W. A. Argent. A lovely type of cow was second, this being Walter Dundel's Starlight Broom. Trevarthian Favourite, from the herd of S. Semmens, was third, while Mrs. J. E. Ellis' cow, Rowanberry 31st, was fourth. Fifth was another good type of cow owned by Sir James Remnant.

Hadham Marigold 4th led the way for C. Norman in the senior Meifer class. Morland Lady was placed second for J. B. Body, and Trewidden Gladioulus 3d was third for W. Roach. Nazeing Marigold from the Misses Hargreaves made the fourth and in fifth place was Mrs. F. H. T. Jervoise's Cloth of Fire Baton.

There were few entries in the two year old heifer class. Viscount Lascelles scored a great success by taking premier position with Goldsborough Margaret. George Blight & Sons were second with Jane of Tregonning 7th while A. Chester Beatty was third with Calehill Peaceful.

Undoubtedly the best of all the Guernsey classes was that for the yearling heifers, no fewer than seventeen in all. First in this good class stood Hindhead Poppy by Lynchmere Lord Roberts from J. B. Body. Penbeagle Laughter from G. Blight was second and Netherleigh Bluebell was third for E. Jenkins. Fourth came W. Roach's Trewidden Bella 3d and fifth was Goldsborough Mayflower, Viscount Lascelles being the owner.

The championship for bulls went to G. Blight & Sons for Gregenna May Bird. The champion cow was W. A. Argent's Flora's Buttercup of the Fountain.

It was in every way a memorable show and it is reported that several new herds of Guernseys are being started as the result of the impression these excellent dairy cattle made on the milk producing farmers of Cheshire, Lancashire, Flint and the adjoining counties.

E. WALFORD-LLOYD

GRETA OF HIGHLAND PLACE 127137

THIS heifer made her record of 9490.1 pounds of milk and 498.70 pounds of butter fat in class G under ordinary farm conditions. She did not have a box stall while on test but stood in a stanchion and ran out with the herd nearly every day. She was fed and milked by different dairy men and was not tested just for a record but to see just what she could do under the care one would give her. The milk she produced retailed for $705. She is owned by Joseph Golinvaux, Waterloo, Iowa.

CANADIAN NATIONAL EXHIBITION

(Continued)

JUNIOR HERD

1, Don Alda Farms; 2, Martindale Farms; 3, J. Milligan & Sons; 4, J. A. Telfer.

GET OF SIRE

1, Martindale Farms; 2, Don Alda Farms; 3, Don Alda Farms; 4, Martindale Farms; 5, Jas. A. Telfer.

PROGENY OF DAM

1, Martindale Farms; 2, Martindale Farms; 3, Don Alda Farms; 4, Jas. A. Telfer.

PERFORMANCE CLASSES

BULL, UNDER 2 YEARS

1, Martindale Holliston 3649, Martindale Farms; 2, Roselawn Holliston Warrior 4198, Jas. A. Telfer.

BULL, UNDER 1 YEAR

1, Martindale Aristocrat 3875, Martindale Farms; 2, Don Alda King's Raider 3824, Don Alda Farms; 3, Martindale Sailor 4171, Martindale Farms.

COW, 6 YEARS OR OVER

1, Rosebud of Liberty Hills 89788, Martindale Farms; 2, Raider's Belle of Linda Vista 56230, Don Alda Farms; 3, Red Rose of Hillside 1829, Jas. A. Telfer.

COW, 4 YEARS OR OVER

1, Imp. La Fleur du Jardin of Martindale 119342, Martindale Farms.

GROUP OF 3 FEMALES SIRED BY QUALIFIED SIRES

1, Martindale Farms; 2, Martindale Farms.

JUNIOR CORNER

Waukesha County Calf Club Meeting

THE annual meeting of the Waukesha County Boys' and Girls' Calf Club was held on Saturday, August 15, at the Sale Pavilion, Waukesha. Twenty-two Guernsey calves were exhibited by the boys and girls. The calves were judged by A. O. Collentine, Lester Stevens and John H. Williams.

In the senior heifer class, the first prize animal was owned by Helen Boyd. This animal was later shown at the Wisconsin State Fair and was awarded grand champion Guernsey calf. This heifer will be sent to the National to represent Wisconsin in club work. Second prize senior heifer was owned by Marjorie Love; third by Charles Kuhtz; fourth, Julia Kuhtz; fifth, Phil Longley; sixth, Frank Fox, Jr.; seventh, John Boyd; eighth, Jack Longley, and ninth by Owen Williams. In the junior class the first prize was won by Marjorie Love; second by Frank Fox, Jr.; third by Richard Hurtgen; fourth by Albert Zick, and fifth by Erwin Beck. In the bull class, the first prize went to Frank Fox, Jr., Marjorie Love took second and Owen Williams, third. In grade heifer calves, Blanche Beggs was first, second was Robert Moyle, third, Elmer Wendt, and Louis Sayles, fourth.

The placing represents fifty per cent. of the score which the boys and girls will receive on their club records and as soon as the record books are in and scored, prizes will be awarded by the Waukesha County Guernsey Breeders' Association, the first prize being eight dollars, ranging down to one dollar. Every member will receive at least a dollar prize.

The number in club work this year in Waukesha County was not as large as last year, but the quality of the animals exhibited was superior to that of other years. The boys are beginning to realize that it takes a good animal to win and unless they are successful in growing a good calf they do not care to exhibit.

J. F. THOMAS, County Agent

Three Club Members

THREE of the most interesting dairy club members raising pure bred Guernsey calves in the state are members of the family of Fred Knittel, Blandford, Massachusetts. They have each written their own story which will without doubt be interesting to Guernsey breeders. The first is by Pauline Knittel, age seventeen; the second by Carl Knittel, age fifteen; and the third by Gretchen Knittel, age ten.

"I joined the Guernsey calf club two years ago. Following the advice of my father I selected a slick looking fawn colored heifer from his herd of registered Guernseys for my dairy calf. Her name is Gold Slipper's Little Lady of Greenwood Farm. All of our calves and cows are very gentle and tractable. I took her to the Eastern States Exposition last year and won the first prize of thirty-five dollars on her. At different times I have belonged to the poultry club, the sewing club and I have been in the sheep club for nearly five years and have been very successful in it. I won several prizes with them and one year was county club champion which enabled me to spend a very pleasant week at Amherst with the other boy and girl champions. I also won the silver cup given by Mrs. Haight in memory of her husband, Monroe G. Haight, for the most profitable flock of sheep in Hampden county. I won this cup for three years in succession. I attend the Commercial High School in Springfield."—PAULINE KNITTEL

"I joined the calf club when I was twelve years old and bought a pure bred heifer calf about six months old from my father. I raised the calf and in the fall of 1923 I entered her at the Eastern States Exposition and brought home a second prize. I also took two first prizes with her at the local fair. In 1924, October, she had a heifer calf. I sold this calf for twenty-five dollars when she was three months old. My cow's name is Crimson Rambler of Greenwood Farm 148856 and my new heifer's name is Beauty's Pink Rose of Greenwood Farm 175050. I have now bought another heifer which I am going to show at the Eastern States Exposition this fall and of course hope to bring home a blue ribbon. I beonged to the Pig Club in 1920 and had a pig at the Eastern States Exposition that year which took second prize. I do not go to high school but work on the farm and hope to some day have a farm of my own and raise pure bred Guernseys."

—CARL KNITTEL

THE KNITTEL FAMILY

"I joined the Guernsey Calf Club in 1923. My father helped me to pick out my calf. My calf is two years old. I hope to win first prize this year with her. I am in Blandford Grammar School in the fifth grade. I do not know what I am going to do when I get out of school, but I expect to go to Springfield High School. I won first prize at the Eastern States Exposition in 1923 and 1924 with my calf. I got my prizes in gold and the first year the Governor presented it to me. At the Blandford Fair I also won first prize both years. I am in the sheep and sewing clubs and was in the chicken club last year. My calf's name is Golden Heart of Greenwood Farm 148860. The mother to the calf is one of the best cows my father has in his barn. Heart is a light fawn color and has a beautifully shaped white heart on her forehead. My father is leader of the Guernsey calf club and has done a lot of traveling around looking up calves for the other children in the club."

—GRETCHEN KNITTEL

HOWARD Adair, of Lebanon, Indiana, is the proud owner of Chief's Lady Laura of Guernsey Farm 186925. This successful partnership is now for the second time on a three years' calf club trip. Lady Laura has won consistently this fall, at the county fairs of Indiana. Before she went to the Indiana State Fair, she numbered five junior championships and four grand championships on her string. At the state fair she stood first in the open class for junior yearling heifers, but was beaten out for the junior championship. Howard and Lady Laura will be at the National.

EASTERN STATES EXPOSITION

(Continued)

above and on the editorial pages of this issue. On motion of George Mitchelson of Tariffville, Connecticut, a rising and very sincere vote of thanks was given Mr. Hendee for his hospitality.

Following is a list of the awards:

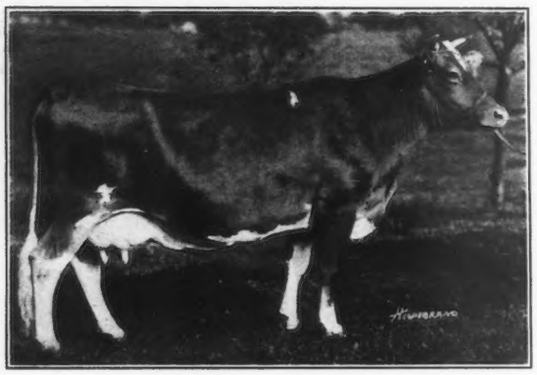

ADMIRATION OF THE PRAIRIE 117699
First prize 4 year old cow at the Eastern States Exposition and New York State Fair

Bull, 3 Years or Over

1, Shorewood Resolute 71989, Emmadine Farm, Hopewell Junction, New York; 2, Cramond Leader 67912, N. A. Sherman, Boston, Massachusetts; 3, Gayhead's Knight 71946, Gayhead Guernsey Farm, Coxsackie, New York; 4, Florham Abbott 82731, Emmadine Farm; 5, Sequel's Glory Boy of Winter Clove 66308, H. F. Andrus, Millerton, New York; 6, Atamannsit Faithful Foremost 69134, George W. St. Amant, East Falmouth, Massachusetts; 7, Edgerton's Fisherman 76824, Willow Brook Farm, Catasauqua, Pennsylvania.

Bull, 2 Years and Under 3

1, Cherub's Nonpariel of the Prairie 91157, H. J. Krebs, Wilmington, Delaware; 2, Betty's Master of Iowanola 83384, Emmadine Farm; 3, Waldorf Ultra May King 88029, Oscar F. Kinney, North Chatham, New York; 4, Sequel of Willow Brook 85474, Willow Brook Farm.

Bull, 1 Year and Under 2

1, Valiant's King 97718, Emmadine Farm; 2, Cherub's Contender of Shorewood 95923, Ard-na-Clachan Farm, Shrewsbury, Massachusetts; 3, Butter Boy of White Farms 100204, Gayhead Guernsey Farms; 4, Gentlemen's Imperial of Chenwold 112307, Gayhead Guernsey Farms; 5, Foremost's Raider 112013 J. C. Penney, Hopewell Junction, New York; 6, Mixter Thor 106594, Massachusetts Agricultural College, Amherst, Massachusetts.

Bull Calf, Under 1 Year

1, Cherry Boy of Breidablik 109023, H. J. Krebs; 2, Atamannsit Advancer 109159, George W. St. Amant; 3, Foremost's Monogram 111353, Emmadine Farm; 4, Pine Lane Eli 112229, Walter Roesler, Jr., Great Barrington, Massachusetts; 5, Beechwood Prince Philip 105162, Ard-na-Clachan Farm; 6, Atamannsit Eclipse 109158, George W. St. Amant; 7, Moorland Marine 110497, E. A. Moore, New Britain, Connecticut; 8, Pine Lane Ultra Best 112228, Walter Roesler, Jr.; 9, R. Foremost's Noble 111351, Emmadine Farm.

Cow, 5 Years or Over

1, Mixter Faithful 101637, Emmadine Farm; 2, Ingleside Queen May Rose 76205, H. F. Andrus; 3, Charity of Fair View Farm 83351, George W. St. Amant; 4, Ultra Lady of Uplands 96383, Emmadine Farm; 5, Imp. Delta of the Ponchez 160508, B. D. Miller, Honesdale, Pennsylvania; 6, Ada of Hurley-hurst 81733, Ard-na-Clachan Farm; 7, Breidablik Mary Ann 103478, H. J. Krebs.

Cow, 4 Years and Under 5

1, Admiration of the Prairie 117699, Emmadine Farm; 2, Veda of Edgemoor 112688, George W. St. Amant; 3, Mimosa Calendar 114592, H. F. Andrus; 4, Florham Bonny Rose 113558, Emmadine Farm; 5, Cowslip's Chantilly of Breidablik 117894, H. J. Krebs; 6, Mixter Farm Rosalind 124630, Emmadine Farm.

Cow, 3 Years and Under 4

1, Daylo Yule-tide 126293, B. D. Miller; 2, Foremost Dibby 141996, Emmadine Farm; 3, Mignot's Starlight of Dassel 136483, George W. St. Amant; 4, Waldorf's Periwinkle 130346, Oscar F. Kinney; 5, Fourth Emily of Breidablik 129544, H. J. Krebs; 6, Honey Sweet of the Prairie 131883, H. F. Andrus; 7, Magina of Breidablik 129545, H. J. Krebs; 8, Africander's Deodora 138557, B. D. Miller; 9, Wedgemere Patrician, E. A. Moore.

Heifer, 2 Years and Under 3, in Milk

1, Brookmead's Mermaid 149647, Emmadine Farm; 2, Foremost's Lassie 142396, H. F. Andrus; 3, Foremost's Royal Anne 143691, Emmadine Farm; 4, Imp. Nelly's Beauty of Vale View 160520, George W. St. Amant; 5, Imp. Lily II. of Grande Pre 150712, George W. St. Amant; 6, Imp. Dairy Dolly's Beauty 182372, B. D. Miller; 7, Homestead Rose Cherub 155645, Ard-na-Clachan Farm.

Heifer, 2 Years and Under 3, Dry, Never Calved

1, Foremost Barronette 166912, H. F. Andrus; 2, Foremost Annebelle 166916, H. F. Andrus; 3, Foremost Honeydew 166913, H. F. Andrus; 4, Princess May of Moorland Farm, E. A. Moore; 5, Waldorf Primrose 156870, Oscar F. Kinney; 6, Moorland Dolly Varden, E. A. Moore.

Heifer, 18 Months and Under 2 Years, Never Calved

1, Foremost's Barbara 188121, Emmadine Farm; 2, Lynbrook Sparkles 188723, Lynbrook Farm, Southboro, Massachusetts; 3, Foremost's Adeline 188120, Emmadine Farm; 4, Atamannsit Juno 158045, George W. St. Amant; 5, Susan Chene of Breidablik 165123, H. J. Krebs; 6, Florando's Queen of Breidablik 165135, H. J. Krebs; 7, Gayhead's Acacia 167012, Gayhead Guernsey Farm.

Heifer, 1 Year and Under 18 Months

1, Beechwood Columbine 175606, H. J. Krebs; 2, Mixter Golden Pendant 166727, Emmadine Farm; 3, Atamannsit Janis 164995, George W. St. Amant; 4, Daylo Sunbeam 170679, B. D. M8ller; 5, Polly of Amakassin 164992, H. F. Andrus; 6, Daylo Yule-tide Maid 170981, A. J. Fell, Honesdale, Pennsylvania; 7, Cherub's Valentine of the Prairie 170807, B. D. Miller.

Heifer Calf, Under 1 Year

1, Resolute's Bebe 187504, Emmadine Farm; 2, Resolute Caroline 186578, Emmadine Farm; 3, Mixter Royal Crystal 179903, Emmadine Farm; 4, Vera Z. of the Elms 3d 178733, Kenneth Wheeler, Great Barrington, Massachusetts; 5, Neptune's Lily 183504, Ard-na-Clachan Farms; 6, Pine Lane May Gold 179102, Walter Roesler, Jr.; 7, Flora of Hillbrook 182254, H. J. Krebs; 8, Pine Lane Lucy 179101, Walter Roesler, Jr.

Senior and Grand Champion Bull

Shorewood Resolute 71989, Emmadine Farm.

Junior Champion Bull

Valiant's King 97718, Emmadine Farm.

Senior and Grand Champion Female

Mixter Faithful 101637, Emmadine Farm.

Junior Champion Female

Beechwood Columbine 175606, H. J. Krebs.

DAYLO YULE-TIDE 126293
First prize three year old at the Eastern States Exposition and New York State Fair

ADVANCED REGISTER COW, 4 YEARS OR UNDER, THAT PRODUCED IN OFFICIAL TEST OF 300 DAYS OR OVER, BUTTER FAT EXCEEDING THE REQUIREMENT FOR ADMISSION TO THE ADVANCED REGISTER BY FIFTY PER CENT.

1, Admiration of the Prairie 117699, Emmadine Farm; 2, Veda of Edgemoor 112688, George W. St. Amant; 3, Mimosa Calendar 114593, H. F. Andrus; 4, Fourth Emily of Breidablik 129544; H. J. Krebs; 5, Waldorf's Periwinkle 130346, Oscar F. Kinney; 6, Gayhead's Lady in Waiting 137545, Gayhead Guernsey Farm.

ADVANCED REGISTER COW, OVER 4 YEARS, PRODUCING IN 300 DAYS OR OVER, BUTTER FAT EXCEEDING FIFTY PER CENT. THE REQUIREMENT FOR ADMISSION TO THE ADVANCED REGISTER

1, Mixter Faithful 101637, Emmadine Farm; 2, Ingleside Queen Queen May Rose 76205, H. F. Andrus; 3, Ultra Lady of Upland's 96383, Emmadine Farm; 4, Charity of Fair View Farm 83351, George W. St. Amant; 5, Langwater Woodbine 87274, H. J. Krebs; 6, Ada of Hulley-hurst 81733, Ard-na-Clachan Farm; 7, Gayhead's Ultra Beauty 95949, Gayhead Guernsey Farm.

GRADED HERD

1, Emmadine Farm showing Shorewood Resolute 71989, Mixter Faithful 101637, Brookmead's Mermaid 149647, Foremost's Barbara 188121, Resolute's Bebe 187504; 2, H. F. Andrus showing Sequel's Glory Boy of Winter Clove 66308, Ingleside Queen May Rose 76205, Foremost's Lassie 142396, Polly of Amakassin 164992, Honey Bloom of the Prairie 2d 176855; 3, George W. St. Amant showing Atamannsit Faithful Foremost 69134, Veda of Edgemoor 112688, Imp. Nelly's Beauty of Vale View 160520, Atamannsit Juno 158045, Atamannsit Eglantine 175462; 4, H. J. Krebs showing Cherub's Nonpariel of the Prairie 91157, Fourth Emily of Breidablik 129544, Bright Rose of Breidablik 160683, Beechwood Columbine 175607, Flora of Hillbrook 182254; 5, E. A. Moore showing Happy Warrior 95733, Wedgemere Patrician, Princess May of Moorland Farm, Moorland Golden Sunbeam, General's Moorland Pearl; 6, Oscar F. Kinney showing Waldorf Ultra May King 88029 Waldorf Winnie Winkle 166066, Waldorf's Periwinkle 130346, Waldorf Primrose 156870, Waldorf Dewdrop 176035.

YOUNG HERD

1, Emmadine Farm showing Foremost's Barbara 188121, Foremost's Adeline 188120, Foremost's Raider 112013; 2, Gayhead Guernsey Farm showing Butter Boy of White Farms 100204, Gayhead's Acacia 167012, Gayhead's Ultra Amaranth 167014; 3, H. J. Krebs showing Cherry Boy of Breidablik 109023, Florando's Queen of Breidablik 165135, Susan Chene of Breidablik 165133; 4, George W. St. Amant showing Atamannsit Advancer 109159, Atamannsit Juno 158045, Atamannsit Janis 164995; 5, Lynbrook Farm showing Lynbrook Prophetic 110416, Lynbrook Lustre 189435, Lynbrook Sparkles 188723; 6, E. A. Moore showing Imp. Delta of the Ponchez 160508, Moorland Maid Marion, Moorland Golden Sunbeam.

DAIRY HERD

1, Emmadine Farm showing Mixter Faithful 101637, Admiration of the Prairie 117699, Ultra Lady of Uplands 96383, Florham Bonny Rose 113558; 2, H. F. Andrus showing Ingleside Queen May Rose 76205, Mimosa Calendar 114593, Honey Sweet of the Prairie 131883, Foremost's Lassie 142396; 3, George W. St. Amant showing Veda of Edgemoor 112688, Mignot's Starlight of Dassel 136483, Charity of Fair View Farm 83351, Imp. Nelly's Beauty of Vale View 160520; 4, B. D. Miller showing Imp. Delta of the Ponchez 160508, Africander's Deodora 138557, Daylo Yule-tide 126293, Imp. Dairy Dolly's Beauty 182372; 5, H. J. Krebs showing Breidablik Mary Ann 103478, Fourth Emily of Breidablik 129544, Cowslip's Chantilly of Breidablik 117894, Magina of Breidablik 129545; 6, Gayhead Guernsey Farm showing Gayhead's Ultra Beauty 95949, Gayhead's Lady in Waiting 137545, May of the Catskills 111607, Hertha of White Farms 144739.

GET OF SIRE

1, Emmadine Farm on get of Langwater Foremost 39191, showing Foremost's Aurice 168879, Foremost's Adeline 188120, Foremost's Barbara 144121, Foremost's Monogram 111353; 2, H. F. Andrus on get of Langwater Foremost 39191, showing Foremost's Lassie 142396, Foremost's Barronette 166912, Foremost Annebelle 166916, Foremost's Raider 112013; 3, Gayhead Guernsey Farm on get of Langwater Africander 57212, showing Butter Boy of White Farms 100204, Africander's Deodora 138557, Gayhead's Lady in Waiting 137545, Hertha of White Farms 144739; 4, H. J. Krebs on get of Langwater Poilu 52117, showing Cowslip's Chantilly of Breidablik 117894, Cherry Boy of Breidablik 109023, Susan Chene of Breidablik 165133, Fourth Emily of Breidablik 129544; 5, Walter Roesler on get of Atamannsit Giftmaker 92297, showing Pine Lane May Gold 179102, Pine Lane Zaylet 179103, Pine Lane Lucy 179101, Pine Lane Eli 112229; 6, Oscar F. Kinney on get of Waldorf Ultra May King 88029, showing Waldorf's Periwinkle 130346, Waldorf's Primrose 156870, Waldorf's Nancy 156967.

PRODUCE OF DAM

1, George W. St. Amant on produce of Imp. Splitsilk of Edgemoor 94253, showing Veda of Edgemoor 112688, Atamannsit Advancer 109159; 2, Gayhead Guernsey Farm on produce of Katonah's Buttercup 2d 101031, showing Butter Boy of White Farms 100204, Brookmead's Mermaid 149647; 3, Emmadine Farm on produce of Grapelawn Christine 141994, showing Atamannsit Christine 159577, Foremost Dibby 141996; 4, Lynbrook Farm on produce of Lynbrook Stalwart's Secretive 122694 showing Lynbrook Sparkles 188723, Lynbrook Spotlight 188727, Veda of Edgemoor 112688, Atamannsit Advancer 109159; 5, E. A. Moore on produce of Pearl of Hildesheim 22642 showing Moorland Happy Warrior 95733, Soldier's Moorland Pearl; 6, Willow Brook Farm on produce of Sequel's Anna 68177 showing Sequel of Willow Brook 85474, Arbutus of Willow Brook 163870.

ANALYSIS OF WINNINGS

EXHIBITOR	Champ.	1st	2d	3d	4th	5th	6th
H. F. Andrus		1	7	3		2	6
Arn-na-Clachan Farm			1			2	2
Emmadine Farm	2 Senior 1 Junior	13	4	6	3	5	1
A. J. Fell							1
Gayhead Guernsey Farm			2	3	1		2
Oscar F. Kinney				1	1	2	2
H. J. Krebs	1 Junior	3		1	3	5	1
Lynbrook Farm			1			1	
Massachusetts Agri'l College							1
B. D. Miller		1			2	1	1
E. A. Moore					1	1	2
Walter Roesler, Jr.					1	1	1
N. A. Sherman			1				
George W. St. Amant		1	3	5	4	1	2
Willow Brook Farm					1		
Kenneth Wheeler					1		

NEW YORK STATE FAIR

(Continued)

JUNIOR AND GRAND CHAMPION BULL

Foremost's Raider 112013, Emmadine Farm.

SENIOR CHAMPION BULL

Cherub's Royal Secret of Shorewood 93509, C. J. Hinds & Son.

SENIOR AND GRAND CHAMPION FEMALE

Brookmead's Mermaid 149647, Emmadine Farm.

JUNIOR CHAMPION FEMALE

Mixter Golden Pendant 166726, W. H. Rogers.

ADVANCED REGISTER COW, BRED AND OWNED IN NEW YORK STATE

1, Gayhead's Ultra Beauty 95949, Gayhead Guernsey Farm; 2, Mignonette of Tarbell Farms 108850, Gage E. Tarbell; 3, Broadlawn Nancy 2d 95602, Broadlawn Stock Farm; 4, May of the Catskills 111607; Gayhead Guernsey Farm; 5, Maud Golden of Bellmath 104565, H. C. Bond; 6, Gayhead's Lady in Waiting 137545, Gayhead Guernsey Farm.

RUSSELHURST DISPERSAL SALE

(Continued)

Ruel A. Thatcher, Painesville, Ohio	
Russellhurst Spotted Leaf's Queen 187895	75
The Shady Land Farms Co., Columbus, Ohio	
Russellhurst Beau Brummel 86710	200
W. T. White, Halfred Farms, Chagrin Falls, Ohio	
Queen's Janessiere's Sequella 2d 125383	250
Russellhurst Itchen Belle 187893	300
Charles G. Wiechel, Port Clinton, Ohio	
King's Matilda June 120255	235
Dolly's Royal Diadem 152678	200
C. G. Wilderson, Leetonia, Ohio	
Heifer Calf	85
Russellhurst Ultra Rose 2d 187894	180
G. F. Wheeler, Pataskala, Ohio	
France's Lilly 4th 125382	350
J. H. Wood & Son, Madison, Ohio	
Queen's Janessiere's Sequella 101337	355
Russellhurst Phyllis's Premier 111909 (Bull)	190

GUERNSEY BREEDERS' ASSOCIATIONS

Central Pennsylvania Field Man

J. N. FIELDS has recently begun his services with the Central Pennsylvania Guernsey Breeders' Association, with his neaduarters at Hollidaysburg. Mr. Fields takes up the duties of the position made vacant through the resignation of Norris C. Shane on July 1.

Mr. Shane resigned after a year and a half service to manage the Hartslog Farms at Alexandria. Mr. Fields comes to Central Pennsylvania very highly recommended. He is a native of South Carolina, having been raised on a 200 acre cotton and dairy farm. His education consists, in addition to a common and high school work, of a four year course in Agriculture at the Clemson Agricultural College in South Carolina and a Master's degree in Dairy Husbandry received in 1924 from Maryland Agricultural College, College Park, Maryland. While attending the Agricultural College in Maryland, he had charge of the record keeping for the college herd, as well as of various research projects and some teaching. He has also done Advanced Register testing in a number of the best known dairy herds of the East and Middle West.

Mr. Fields will have his headquarters with the Agricultural Extension Association in the Court House, Hollidaysburg. He will serve as Fieldman for the Central Pennsylvania Guernsey breeders and will have charge of the testing of individual herds for production, being assisted in this connection by Floyd L. Cole, who began his work in March of this year. The membership of the Guernsey Breeders' Association has been increasing steadily since the association was formed in 1922. One of the most important projects Mr. Fields has to handle in the near future is that of helping to coordinate the blood lines in the several herds of the association members. A number of the Guernsey herds will be on exhibition at the County Fairs, including the Blair County Fair, to be held August 19 to 22. Mr. Fields expects to attend this fair and will use the time spent there to meet those who are already members of the association and also those who are interested in Guernseys.

—R. Bruce Dunlop

Southern Idaho Holds Meeting

THE Southern Idaho Guernsey Breeders' Association held their annual meeting and picnic at Thousand Springs Farm, Wendell, Idaho, August 14. The state was well represented but some members could not attend because of a severe storm in the forenoon.

The picnic lunch was served on the lawn and the business meeting followed. O. J. Wilson, of Jerome was elected President, H. F. Steele of Gooding, Vice President, and Max M. Morehouse of Wendell, Secretary and Treasurer. Robert Burlingame of Emmett and Carl Johnson of Idaho Falls were elected directors. Max Morehouse was appointed to represent the association at the proposed Guernsey sale at the Pacific International Live Stock Show, at Portland.

Calf Club work was discussed by O. E. McConnell, County Agent, and it was decided to have the president appoint a committee to work with the club members.

Ronald Woods, director of dairying in Idaho, gave an interesting talk on the new marketing laws.

After the meeting Thousand Springs Guernseys were shown.

—Max M. Morehouse

Montana Breeders Organize

GUERNSEY breeders from all over the state of Montana met at the Chamber of Commerce building at Missoula, Montana, and organized a state association, known by the name of the Montana Guernsey Breeders' Association. Mark D. Fitzgarrald of Stevensville, one of the best breeders of pure bred Guernseys in the state was elected president; Arthur Schmidt, of Charlo, also a pure bred breeder, was elected vice-president; and L. R. Sturm of Polson, whose Guernseys lead the Lake County Cow Testing Association, was elected secretary and treasurer. Two directors are Ray Chopman, of Polson, and J. W. Rawnalds of Stevensville.

Mr. Fissell, of the Minnesota association, who has the largest herd of Guernseys in the state of Minnesota, gave a long talk on the activities of their association and the success they have obtained.

The local Guernsey association has about forty members at present. The headquarters of the state organization was not established at the meeting but will probably be with the secretary's office at Polson.

L. R. Sturm

Annual Meeting of South Carolina Dairymen

THE annual meeting of South Carolina's State Dairymen's Association, held August 13 at the Ravenel Dairy Farm, was attended by a very good crowd from all sections of the state. The meeting was very interesting and educational, since practically all problems related to dairying came up for discussion in the day's program.

The meeting started off at nine o'clock in the morning and the visitors were taken for a tour around historic Charleston, visiting points of most interest. The party then drove out to Ravenel's Dairy Farm, where the day's program was held. The meeting opened with an address of welcome by Hon. Thomas P. Stoney, Mayor of Charleston, response by Prof. J. P. LaMaster, Secretary and Treasurer of the organization. A business session followed until luncheon, prepared by the Charleston Country Club.

The afternoon program included a most interesting and valuable talk by W. W. Fitzpatrick, Field Representative of The American Guernsey Cattle Club, using for his subject "Herd Management Problems." W. T. McCruder, former State Dairy Commissioner of Tennessee, presented a play entitled "Joe Guess Wins $1000," which brought out the following feeding plan: Raise all the feed you can; buy the milk making material that your own feed lacks; keep records of feed used and milk produced; feed each cow according to production; and let these records tell you which cow to keep and what feeds to use. Mr. Faegle, of Barron County, Wisconsin, gave an interesting talk on association work in Barron County, and what it has accomplished.

The party was then taken for an auto trip to Folly Beach for surf bathing. A number of the dairy farmers attending the meeting stated that it was the best and most successful one they had yet attended. The meeting next year will be held at Newberry, South Carolina.

—R. E. Water

Rhode Island Breeders Hold Meeting

THE first meeting of the Rhode Island Guernsey Breeders' Association was held on July 30 at Glen Farm, Portsmouth, Rhode Island, the estate of Moses Taylor. Mr. Taylor and his father are the pioneer breeders of Guernseys in Rhode Island and those who were fortunate to visit Glen Farm on the day of the meeting had a most enjoyable and interesting inspection of a fine high producing Guernsey herd. The guests are much indebted to Mr. Taylor for his kind hospitality and also to Mr. Gifford for his cordiality and interest in seeing that everyone had a good time. Approximately thirty people visited the farm and after partaking of a very delightful lunch served outside the splendid stone barns, the guests listened to a helpful and enthusiastic talk by Karl B. Musser, secretary of THE AMERICAN GUERNSEY CATTLE CLUB. Mr. Musser was introduced by Prof. John E. Ladd, Extension Specialist in Animal Husbandry, Rhode Island State College, Kingston, Rhode Island. Those present certainly appreciated his interest and zeal in helping us organize our state organization. The following officers were elected: President, Harvey J. Flint, Providence, Rhode Island; vice president, Moses Taylor, Portsmouth, Rhode Island; secretary, C. Prescott Knight, Jr., Matunuck, Rhode Island; and treasurer, J. W. S. Lillibridge, East Greenwich, Rhode Island. An executive committee of three members were elected; they are: Chairman, Moses Taylor, Dr. Denning, Exeter, Rhode Island; and C. Prescott Knight, Riverpoint, Rhode Island.

Other speakers were Sen. Sherman, Portsmouth, Rhode Island; James Harper, Field Secretary for the Massachusetts Guernsey Breeders' Association; Sumner D. Hollis, Farm Bureau Agent of Newport County; Francis Madison, East Greenwich, Rhode Island; and Prof. Burdick, of the Rhode Island State College.

C. PRESCOTT KNIGHT, JR.
Secretary.

Annual Meeting of Ionia County Breeders

THE Ionia County Guernseys Breeders Association met for their annual picnic and election of officers for the ensuing year August 12, second day of the Ionia Free Fair, although the crowd was not large, the Guernsey spirit was strong in respect, to the future for this particular breed in this county.

The dinner was enjoyed by all who were present, after which, H. R. Curtis of Lyons, Michigan retiring president, called the business meeting to order, and the following officers were elected for the ensuing year:—President, Charles C. Signs, Ionia, Michigan; Vice Pres. D. P. Patrick, Saranac, Michigan; Sec'y-Treas., Earl Longfield, Ionia, Michigan.

After the election of officers was completed, the meeting was turned over to the newly elected president, who introduced, to the Guernsey breeders of Ionia County W. D. Burrington, State Field Man for this particular breed. While he attempted to give no lecture in a standing position, he chose to remain seated, and gave a round table talk on the most important phases, relating to the breeding of pure bred cattle followed by questions and answers by the breeders present. It proved a very benefical meeting to all.

The Guernsey section in the cattle barn was nicely decorated with pictures sent by THE AMERICAN GUERNSEY CATTLE CLUB. A booth was maintained, where Guernsey literature was distributed to people who are becoming interested in this wonderful dairy breed. This year was in evidence of a great future for the Guernseys in Ionia Co.

The cattle department at Ionia Free Fair numbered around 200 head, of which the Guernsey section furnished twenty seven head.

Every exhibitor was well pleased with his share of the premiums received and returned home with bigger and better ideas of his future exhibits for the next year.

Our motto is "More and Better Guernseys for Ionia County."

—C. C. SIGNS, Pres.

Border Raider Guernsey Breeders' Association Field Day Held

THE third Annual Field Day of the Border Raider Guernsey Breeders' Association was held at Waddington Farm, Wheeling, West Virginia on August 4. About fifty breeders with their families and friends from Ohio, Pennsylvania and West Virginia were in attendance and spent the day in a most enjoyable manner. Considerable time was spent in the inspection of the Waddington Farm herd after which the entire group participated in a basket lunch on the lawn near the cattle barns. Delicious Guernsey milk, cream and ice cream were furnished by Waddington Farm. President W. R. Bleifus then introduced C. W. Mason, County Agent of Ohio County, as chairman of a short speaking program. Floyd S. Barlow, secretary and Field man for the Ohio Guernsey Breeders' Association, was the first speaker and chose Contagious Abortion for his subject. He was followed by Prof. E. L. Anthony, of the Dairy Department of West Virginia University, who gave a talk on "Do's" and "Don'ts" for the Guernsey breeder and dairyman. The association is greatly indebted to County Agent Mason, Mr. Barlow and Prof. Anthony for their aid in making the Field Day a successful one.

IMP. BORDER RAIDER 22243
AND SOME OF THE MEMBERS

—F. H. WEIGLE

Black Hawk County, Iowa, Breeders Hold Annual Picnic

MR. and Mrs. Joe Golinvaux were host and hostess late in August at their farm, Highland Place, north of Waterloo, to members of Black Hawk County Guernsey Breeders' Association, Iowa, when the breeders held their second annual picnic.

A generous picnic dinner was held under the shade trees on the lawn, after which they gathered in a semicircle and listened to a number of speakers. Seventy-five persons attended.

Using Memento of Highland Place 65578, one of the bulls Mr. Golinvaux has developed, W. W. Marsh, well known in Guernsey circles as a breeder of cattle, discussed relative importance of points desired in Guernseys.

Following this interesting demonstration, J. Allen Wallis a Guernsey breeder from Durango, Iowa, and president of Iowa State Dairy Association, spoke of prospects for the future. Iowa has a home market almost undeveloped for Guernseys. Unlike Wisconsin, the field is new. Iowa as a whole has been backward in introduction of pure bred dairy sires, he said. Cow testing associations help popularize good bulls. Mr. Wallis completed his talk with a discussion of big things the Iowa State Dairy Association has done in the last year.

J. E. Johnson, president of Waterloo Savings bank and an owner of

Guernsey cows, spoke generally of dairying, saying no other class has the advantages that the farmer has.

County Agent J. L. Uban spoke briefly of boys' and girls' dairy calf club work and of soil improvement in connection with dairying, stating that dairy cows, lime and legumes will maintain the wealth of Iowa farms.

Mr. Marsh told of development of the Guernsey breed on Island of Guernsey. He spoke of some of the individuals he has imported from the Island of Guernsey. Mr. Marsh said he liked to see the breeders getting together and that a worthy goal would be development of a center for Guernseys in Black Hawk county where people would come for stock.

Judging of a class of four cows ended the day. Robert Anderson, Iowa State college professor, placed the class and gave reasons.

William Bridge, breeder near Waterloo, was presiding officer of the day.

—WALTER J. HUNT

Eaton County Breeders Organize

A MEETING of the Eaton County Guernsey interests in Charlotte on August 31 resulted in the organization of the Eaton County Guernsey Breeders' Association. The breeders were called together to discuss the possibilities of such an organization by County Agent Clair Taylor. A discussion on "What a Breeders' Organization Can do for the In dividual" was led by W. D. Burrington, State Guernsey Fieldman.

The following officers and directors were elected: President, L. P. Smith, Charlotte; vice-president, William Huber, Charlotte; secretary-treasurer, F. E. Scott, Charlotte. Board of Directors: E. A. Stockwell, Charlotte; John Lapien, Potterville, Gates Adams, Eaton Rapids.

A constitution and set of by-laws were adopted which called for the annual meeting to be held on the first Monday in December. Provisions were also made for a summer meeting and picnic.

Eaton County is the twelfth county to have a Guernsey Breeders' Association in the state and the fifth organized within a year.

One More Good Record

QUEEN'S GEM OF MAPLE GLEN FARM 109909, shown in the picture, produced during the year of 1924, 16064 pounds of milk and 864 pounds of butter fat. She also gave 2064 pounds of milk during the month of May, 1925, and never had more than ordinary farm care. Queen's Gem is owned by F. J. Metzler, of Somerset, Pennsylvania.

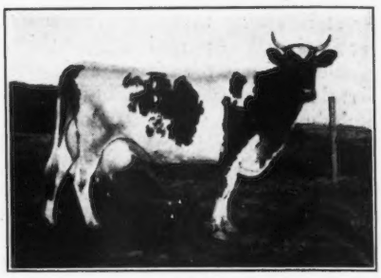

SOUTH DAKOTA STATE FAIR

By A. J. DEXTER

ALTHOUGH all records for single day's and week's attendance for total number of exhibits and for quality of all exhibits, were surpassed at this year's South Dakota State Fair, the Guernsey cattle show was not up to the high standard set in 1924. Guernsey breeders missed a fine opportunity by not showing in greater numbers. South Dakota farmers are rapidly diversifying their crops and the dairy barns were filled from the beginning to the end of the week with farmers requesting prices of dairy animals, comparing the different dairy breeds, and asking questions of every description of the showmen.

The chief exhibitors were Radisson Farms of Minneapolis, Minnesota; Mountain Brothers, Des Moines, Iowa; B. K. McMillen of Flandreau, South Dakota; South Dakota State College, Brookings, South Dakota; E. T. Ramsey, Clark, South Dakota; and Marple Mountain of Des Moines, Iowa.

The herds from out of the state were in fine show shape and won most of the ribbons. H. H. Kildee of Ames, Iowa, placed the awards to the entire satisfaction of showmen and spectators.

The most spirited battle of the day developed in the two year old bull class between Radisson's Bonny Royal 89628, of Radisson Farms and Dorothy Marie's Challenger of Iowanola 90377 exhibited by Mountain Brothers. The former finally won the approval of the judge and was later made senior and grand champion. Mountain Brothers came back strong in the cow classes winning senior and grand champion on Dorothy Illene of Iowanola 144799. Following are the winnings:

BULL, 4 YEARS OR OVER

1, Sunburst's King 57296, B. K. McMillen, Flandreau, South Dakota.

BULL, 2 YEARS AND UNDER 3

1, Radisson's Bonny Royal 89628, Simon Kruse, Radisson Farm, Minneapolis, Minnesota; 2, Dorothy Marie's Challenger of Iowanola 90317, Mountain Brothers, Des Moines, Iowa.

BULL, 18 MONTHS AND UNDER 2 YEARS

1, Radisson's Golden Royalist 91632, Radisson Farm; 2, Marigold Challenger of Iowanola 97587, Mountain Brothers; 3, Pleam 96311, B. K. McMillen, Flandreau, South Dakota; 4, Cherub's Secret of Bonnie Doon 93596, E. T. Ramsey, Clark, South Dakota.

BULL, 1 YEAR AND UNDER 18 MONTHS

1, Radisson's Excelsior 100679, Radisson Farm; 2, Dot's Challenger of Iowanola 103067, Mountain Brothers.

(Continued on page 426)

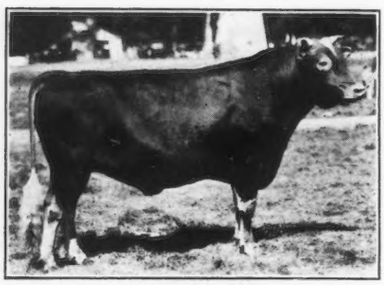

RADISSON BONNY ROYAL 89628

DOROTHY ILLENE OF IOWANOLA 144799

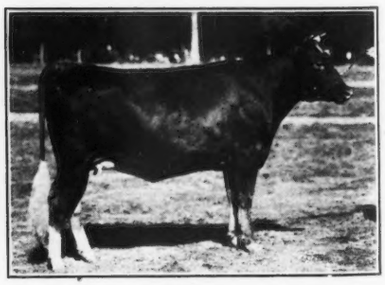

CHERUB'S BEAUTONA OF IOWANOLA 162122

CHAMPIONS AT THE SOUTH DAKOTA STATE FAIR

OUR NEW CLASS LEADERS

LANGWATER ELEGY 117251 A. R. 17036

First in Class DDD

		Milk Lbs.	Butter Fat %	Butter Fat Lbs.
Sire—Langwater Steadfast 31672 A. R.	1924			
Sire—Langwater Royal Master 23663 A. R	Sept. 10,	781.2	4.32	33.75
Dam—Langwater Dairymaid 26377 A. R. 1460.	Oct.,	1100.5	4.32	47.54
Dam—Langwater Electra 86203 A. R. 12649.	Nov.,	1056.8	4.95	52.31
Sire—Langwater Elegance 68788 A. R. 11226.	Dec.,	1057.1	5.29	55.92
Dam—Langwater Warrior 26509 A. R.	Jan., '25,	1048.2	5.10	53.46
Breeder F. L. Ames, North Easton, Mass.	Feb.,	797.0	5.37	42.80
Owner E. Parmalee Prentice, Williamstown, Mass.	Mar.,	1016.0	4.93	50.09
Born Oct. 20, 1920. Calved Aug. 27, 1924. Served Dec. 5, 1924.	Apr.,	998.5	4.84	48.33
Requirement for admission 319.5 lbs. fat.	May,	961.9	4.90	47.13
Supervised by Massachusetts Station.	June	847.4	5.02	42.54
2 milkings daily.	July 11,	219.5	5.02	11.02
	Total	9884.0	4.91	484.9

LANGWATER ELEGY 117251 has just completed her test in Farmers' Class DDD, making 9884.0 pounds of milk and 484.9 pounds of butter fat in 305 days. This places her at the head of her class, having made 18.7 pounds of butter fat from 1570.3 pounds of milk, more than the former Class Leader and places her tenth in all classes of the Farmers' Division for milk production. Mount Hope Farm writes:

"Elegy can probably best be described by using the words of a well known Guernsey man who saw her recently: 'There stands the true F. Lothrop Ames type of animal.' While she is nervous and highstrung, she is one of those individuals who possess the happy faculty of keeping their nerves under control. Thus she is an ideal animal to care for; friendly, gentle and paying for the care with a full pail. Her test was made under normal farm conditions. Even the heifer calf which she dropped on September 12 was pasture born.

"She has been a remarkably consistent breeder, dropping three heifer calves in two years and twenty-three days. Her oldest heifer Mount Hope Maida 155062 is due to freshen in December.

"We have not left much room for the pedigree of Elegy, but then,—by Steadfast, out of Electra, what Guernsey fancier needs know more?"

MERRY-MAID OF GRASS MERE GUERNSEY FARM 113076, A. R. 17025

Fifth in Class CCC

		Milk Lbs.	Butter Fat %	Butter Fat Lbs.
Sire—King of Denmark 54399 A. R.	1924			
Sire—Dawn's May Rose of Maple Hill 35904.	July 19,	487.4	3.86	18.81
Dam—Reputation's Princess 70650.	Aug.,	1243.5	3.86	48.00
Dam—Imp. Lena May of Mara Alva 68104 A. R. 10118.	Sept.,	1123.6	3.92	44.05
Sire—Nelson of the Cachelire R. A. A. S. 174 P. S. A. R.	Oct.,	1036.0	4.56	47.24
Dam—Nelle III. R. A. A. S. 851 P. S.	Nov.,	912.6	4.99	45.54
Breeder C. A. Sherwood, Hilliards, Ohio.	Dec.,	853.7	5.36	45.76
Owner The William H. Moon Co., Morrisville, Pa.	Jan., '25,	809.0	5.64	45.63
Born July 9, 1920. Calved July 16, 1924. Served Sept. 23, 1924.	Feb.,	714.2	5.53	39.50
Carried calf 238 days during test.	Mar.,	743.4	5.52	41.04
Requirement for admission 324.4 lbs. fat.	Apr.,	661.5	5.92	39.16
Supervised by Pennsylvania Station.	May 19,	396.8	5.92	23.49
2 milkings daily.	Total	8981.7	4.88	438.2

BY producing 8981.7 pounds of milk and 438.2 pounds of butter fat in 305 days Merry-Maid of Grass Mere Guernsey Farm 113076 has taken fifth place in class CCC of the Farmers' Division. She was bred by C. A. Sherwood, Hilliards, Ohio. Her record was made by her present owners, the William H. Moon Company, Morrisville, Pennsylvania, who write that she is a cow of very fair size, good development and a valuable addition to their herd. She is by King of Denmark 54399 A. R. and out of an imported cow of Alderney breeding, Imp. Lena of Mara Alva 68104.

GOLDEN BOY'S BEAUTY OF HOLLY FARM 136885, A. R. 17031

Sixth in Class FFF

		Milk Lbs.	Butter Fat %	Butter Fat Lbs.
Sire—Golden Boy of Oaks Farm 65521.	1924			
Sire—Golden of Rich Neck 39129 A. R.	Aug. 18,	434.8	4.24	18.44
Dam—Golden Wissy of Cosquay 60853 A. R. 7831.	Sept.,	870.7	4.95	43.10
Dam—Imp. Golden Beauty of Lilydale 94988 A. R. 9844.	Oct.,	857.0	5.74	49.19
Sire—Daisy's Kieora of Pleinmont R. G. A. S. 3869 P. S.	Nov.,	768.9	5.36	41.21
Dam—Golden Beauty of Les Nicolles R. G. A. S. 4198 F. S.	Dec.,	755.8	5.57	42.10
Breeder John McCormack, Noroton, Conn.	Jan.,'25,	754.1	5.30	39.97
Owner George P. McLean, Simsbury, Conn.	Feb.,	652.6	5.73	37.39
Born Feb. 6, 1922. Calved July 19, 1924. Served Nov. 25, 1924.	Mar.,	724.4	5.99	43.39
Carried calf 205 days during test.	Apr.,	698.2	5.83	40.71
Requirements for admission 269.8 lbs. fat.	May,	746.4	5.89	43.96
Supervised by Storrs Station, Connecticut.	June 18,	430.7	5.56	23.95
2 milkings daily.	Total	7693.6	5.50	423.4

GOLDEN BOY'S BEAUTY OF HOLLY FARM 136885 was bred by John McCormack, Noroton, Connecticut, and her record of 7693.6 pounds of milk and 423.4 pounds of butter fat was made by her present owner Sen. George P. McLean, Simsbury, Connecticut.

The record which is one of 305 days in class FFF of the Farmers' Division entitled her to sixth place in that class. Her sire Golden Boy of Oaks Farm 65521 is a son of Golden of Rich Neck 3129 A. R., out of a Cosquay bred cow with a record of 522.15 pounds of fat in class D. Her dam Imp. Golden Beauty of Lilydale 94988 has a class G record of 48640 pounds of butter fat.

ADVANCED REGISTER NOTES

FOLLOWING are the changes in the list of State Champions since the last issue of the JOURNAL. Pennsylvania has the Farmers' Division, Tripple Letter, Class CCC, and North Carolina has class C filled for the first time.

CONNECTICUT

AA. Mixter Demonstrator's Hildred 106012, A. R. 17033, 13169.0 pounds of milk, 721.4 pounds of butter fat; breeder, Est. George Mixter, Hardwick, Massachusetts; owner, Est. Rollin S. Woodruff, Guilford.

FFF. Golden Boy's Beauty of Holly Farm 136885, A. R. 17031, 7693.6 pounds of milk, 423.4 pounds of butter fat; breeder, John McCormack, Noroton; owner, George P. McLean, Simsbury.

GEORGIA

BB. Halloween Girl 108413, A. R. 14336, 10334.2 pounds of milk, 517.7 pounds of butter fat; breeder and owner, William Rawlings, Sandersville.

MASSACHUSETTS

DDD. Langwater Elegy 117251, A. R. 17036, 10334.2 pounds of milk, 517.7 pounds of butter fat; breeder, F. L. Ames, North Easton, Massachusetts; owner, E. Parmalee Prentice, Williamstown.

NORTH CAROLINA

C. Nydia Clarice of Upland Farms 109885, A. R. 17017, 11321.2 pounds of milk, 523.2 pounds of butter fat; breeder and owner, W. A. Beeson & Sons, Walkertown.

CC. Rowan Queen of Woodleaf 130041, A. R. 17015, 11320.5 pounds of milk, 530.8 pounds of butter fat; breeder, D. D. Pope, Woodleaf; owner, W. C. Fleming, Greensboro.

PENNSYLVANIA

CCC. Merry-Maid of Grass Mere Guernsey Farm 113076, A. R. 17025, 8981.7 pounds of milk, 438.2 pounds of butter fat; breeder, C. A. Sherwood, Hilliards, Ohio; owner, The William H. Moon Co., Morrisville.

Jethro's Golden Cross 99900, owned by L. F. Loree, West Orange, New Jersey, that started on her second Advanced Register test at the age of five years and 348 days, has produced during the month of August, 2129.7 pounds of milk. This large amount of milk places her in the list of cows giving over a ton of milk in one month.

Rosalie of Cosquay 2d 99021, A. R. 12928, bred and owned by B. F. Adkins, Hebron, Maryland, has completed her third record with a creditable production. She started her third test at the age of four years and 316 days and produced 15074.9 pounds of milk and 741.3 pounds of butter fat. The following are her two previous records:

Lbs. Milk	Lbs. B. F.	Class
10992.9	544.71	G
12997.3	620.32	D

Her sire is Golden of Rich Neck 39129, A. R., that has ten Advanced Register daughters, and Rosalie of Cosquay 62806, A. R. 10823, her dam, has an Advanced Register record of 15511.5 pounds of milk and 655.73 pounds of butter fat in class A.

Pauline of Shady Lawn Guernsey Farm 96386, owned by Mrs. M. J. Barker, Jr., Garrettsville, Ohio, has finished an unofficial record in class A of 16914.2 pounds of milk and 854.5 pounds of butter fat. Her first record was made at the age of three years and 297 days, when she produced 12628.5 pounds of milk and 677.53 pounds of butter fat. This record made her a Class Leader in fourth place in class DD.

Yeoman's King of the May 17053, A. R., has become a Century Sire, making him the leading American Advanced Register Sire. He has 100 Advanced Register daughters, that have made 142 Advanced Register records. Following is a list of his daughters that have made records of 700 pounds or over of butter fat during their test.

Name	Lbs. Milk	Lbs. Butter Fat	Class
Yeoman's Mixter Venus 73202, A. R. 8664	18157.0	875.55	A
Yeoman's Mixter Nancy 106036, A. R. 16376	15541.7	843.5	*C
Yeoman's Mixter Diana 87581, A. R. 12092	14252.2	837.00	A
Yeoman's Mixter Charm 73194, A. R. 8573	15115.10	819.18	A
Yeoman's Mixter Dancer 101636, A. R. 12024	13481.10	780.99	C
Yeoman's Mixter Prophetess 101642, A. R. 11737	18117.3	766.17	B
Yeoman's Mixter Fragrance 79707, A. R. 9421	17693.1	761.49	A
Yeoman's Mixter Hope 79710, A. R. 8722	12288.1	747.27	A
Yeoman's Mixter Helen 73220, A. R. 9246	12984.8	739.44	A
Yeoman's Mixter Nun 62949, A. R. 5597	13619.00	722.61	A
Yeoman's Mixter Glen 87577, A. R. 10491	14854.2	722.3	A
Yeoman's Mixter Dawn 87599, A. R. 10305	13166.9	703.22	A

* Class Leader record.

THE FOLLOWING COWS DESERVE HONORABLE MENTION FOR ONE YEAR'S PRODUCTION

NAME AND OWNER	Test ended	Milk	Butter Fat	Class
Mixter Demonstrator's Hildred 106012 A. R. 17033 Owner: Est. Rollin S. Woodruff, Guilford, Connecticut	6-21-25	13169.0	721.4	AA
Edna B. 89732, A. R. 17008 Owner: F. R. Hartzell, Renfrew Pennsylvania	5-23-25	14594.8	712.1	AA
Tristan's Favorite 99306, A. R. 17029 Owner: George McKerrow & Sons Co., Pewaukee, Wisconsin	6-10-25	12524.6	658.9	BB

THE FOLLOWING COWS DESERVE HONORABLE MENTION FOR ONE MONTH'S PRODUCTION

(Credits subject to final verification)

NAME AND OWNER	Test begun	Milk	Butter Fat	Month	Class
Lynbrook Royal's Madeline 126255 Owner: T. P. Lindsay, Southboro, Massachusetts	6-16-25	1491.0	81.86	July	C
Convent's Ultra Queen Rose 127433 Owner: Paul Moore, Convent, New Jersey	7-11-25	1810.7	80.40	Aug.	D
Olive of White Farm 134802 Owner: L. S. White, Cairo, New York	12—2-24	1150.0	60.84	Aug.	G

Minuet Mapleton 100211, A. R. 13205, bred by Frank McFee, Oneonta, New York, and owned by H. H. Buckley, Oneonta, New York, started her second Advanced Register record at the age of four years and 361 days. She has finished her test with 13175.3 pounds of milk and 748.2 pounds of butter fat and carried a calf 197 days during her test.

Clovernook's Queen Ada 81937, A. R. 8855, bred by Natoma Farms, Hinsdale, Illinois, and owned by Basse Brothers, West Allis, Wisconsin, has finished her third Advanced Register record with 13890.4 pounds of milk and 614.8 pounds of butter fat in class A. She started her third test at the age of seven years and 163 days.

Titania May King's Princess 88793, A. R. 11223, bred by John Winkler, Wooster, Ohio, and owned by George C. Russell, Willoughby, Ohio, has completed her third record with 13603.0 pounds of milk and 610.0 pounds of butter fat in class A. Her sire is Colore's May King of Chilmark 29683, an Advanced Register sire with two Advanced Register daughters and Titania of Chestnut Hill 62688, A. R. 12512, her dam, has made an Advanced Register record of 11627.2 pounds of milk and 599.72 pounds of butter fat in class A.

Nella Jay of Pencoyd 77520 Sold

T. W. AND I. W. ROBERTS of Bala, Pennsylvania, have sold this great breeding matron to Hamlin F. Andrus, of Yonkers, New York.

Nella Jay of Pencoyd 77520 today holds second place in Class F, with a record of 16325.6 pounds of milk and 810.63 pounds of butter fat. When completed, it was a world's record. In her next lactation period she milked up to 73.4 pounds in a day but was not retested.

Nella Jay of Pencoyd 77520 was born March 4, 1917. She has had five calves. The first, a bull, was sold at six months of age for $2500 to Jamison Brothers, of Wisconsin. The next four calves were heifers, the last of which was born since Mr. Andrus purchased the cow. Of her other three daughters, one was sired by Langwater Cavalier 21012, A. R., and two by Langwater Foremost 39191, A. R.

The purchase price is not stated, but it is believed to be the highest so far paid for a Guernsey bred in the State of Pennsylvania.

Canadian Record

Western Jean 2nd 2898 (Canada) R. of P. No. 246
Sire—Beauty's Dick 1486
Dam—Beauty Belle B. 1395
Owned by: Banford Bros., Chilliwack, B. C.
Bred by: Banford Bros., Chilliwack, B. C.
Class: 2 year old. Age at commencement of test: 2 years, 272 days
Date test commenced: March 1, 1924
Date of calving: February 28, 1924
Production required for registration: 5745 lbs. milk; 287 lbs. fat
Total production: 8129 lbs. milk; 340 lbs. fat
Average per cent. of fat: 4.18. No. of days in milk: 305

APPROVED ADVANCED REGISTER RECORDS

From September 15, 1925, to October 1, 1925

Includes A. R. 16982 to A. R. 17036 with re-entries: 8073; 8855; 11223; 11381; 11725; 12928; 12935; 13205; 13851; 13984; 14336; 14871; 15021; 15325; 15552; 15679

CLASS A—Five Years and Over

A. R.		Lbs. Milk	Lbs. Fat	Per Cent. Fat	Age Yrs. Mos.	Owner
¶17033	Mixter Demonstrator's Hildred 106012	13169.0	721.4	5.48	5—0	Est. Rollin S. Woodruff, Guilford, Conn.
¶17008	Edna B. 89732	14594.8	712.1	4.88	5—9	F. R. Hartzell, Renfrew, Pa.
17035	Delora of Chicona 58025	13609.8	705.2	5.18	9—3	Mrs. Tena Hart, Roy, Wash.
17020	Mary May's May 74660	16611.6	687.4	4.14	7—1	Charles H. Jones, Wellesley Farms, Mass.
R 8073	Imp. Sweet Nicolle's Primula of Mara Alva 77222	14899.5	675.6	4.53	7—9	B. F. Adkins, Hebron, Md.
16996	Imp. Clara's Nutmeg of Maple Lodge 143212	13141.5	638.1	4.86	5—7	C. E. Cotting, Berlin, Mass.
R15679	The Bullrushes Chene Lassie 93358	13278.5	623.4	4.69	5—9	Glenn F. Briggs, Auburn, N. Y.
‡R 8855	Clovernook's Queen Ada 81937	13890.4	614.8	4.43	7—5	Basse Bros., West Allis, Wis.
R11223	Titania May King's Princess 88793	13603.0	610.0	4.48	5—11	George C. Russell, Willoughby, Ohio
‡R11381	White Knight's Fanny 72863	11220.7	566.1	5.05	7—8	E. C. Peck, Macedonia, Ohio
‡17010	Rosie of White Hall 93122	11969.4	559.4	4.67	5—2	White Hall Farms, Inc., Elkton, Md.
R11725	Great Hill's Iris 91278	11763.9	555.7	4.72	5—4	Galen L. Stone, Marion, Mass.
R15552	Craigamoor Vernette's Daisy Moon 94517	9970.7	517.8	5.19	5—1	George C. Cooper, Superior, Wis.
R12935	Imp. Nelly of Penrose 93848	11131.7	510.8	4.59	6—3	B. F. Adkins, Hebron, Md.
17006	Nydia of Upland Farm 93095	10574.3	497.2	4.70	5—2	W. A. Beeson & Sons, Walkertown, N. C.
16988	Constance of Pleasant View 2d 89879	10523.3	490.5	4.66	5—9	D. Frank Dillon, Leominster, Mass.
17032	Laudholm Lady Mistletoe 91937	8463.7	482.1	5.70	5—1	Charles E. Lord, Wells, Maine
16995	Lura's Pet of Mineral Home 95416	9790.5	452.4	4.62	5—6	E. S. Persons, Minot, N. Dak.
17005	May Flower of Chestnut Meadows 86498	10356.2	445.6	4.30	6—2	W. P. Jackson, Salisbury, Md.
17004	Imp. Blue Bell of the Villocq 74551	10340.6	429.4	4.15	7—8	A. H. Mueller & S. M. Carter, Cape Girardeau, Mo.
17013	Silkie of Brookdale 94126	8772.6	422.8	4.82	5—7	C. J. Hinds & Son, Springfield Center, N. Y.
17030	Goldenrod of Maple Lodge 72047	7439.8	413.8	5.56	7—3	Mary E. Hulburt, Waukesha, Wis.
‡16987	Betty of Cedarcrest 59802	8567.5	403.4	4.71	8—11	Est. Edwin Colson, Elmer, N. J.

CLASS B—Four and One-Half to Five Years

R13205	Minuet Mapleton 100211	13175.3	748.2	5.68	4—11	H. H. Buckley, Oneonta, N. Y.
R12928	Rosalie of Cosquay 2d 99021	15074.9	741.3	4.92	4—10	B. F. Adkins, Hebron, Md.
‡¶17029	Tristan's Favorite 99306	12524.4	658.9	5.26	4—8	George McKerrow & Sons Co., Pewaukee

						Wis.
‡16989	Meadow Glen Pridelet 125004	12620.5	597.7	4.74	4—6	Compton Bros., Valley Junction, Iowa.
‡¶R17036	Halloween Girl 108413	10334.2	517.7	5.01	4—7	William Rawlings, Sandersville, Ga.
17024	Rosalette of Guernseydale Farm 87023	7862.5	431.07	5.48	4—7	Stanley E. Ruckle, Bloomsburg, Pa.

CLASS C—Four to Four and One-Half Years

17002	Florham Milady 105893	13219.8	552.4	4.18	4—0	George B. Post, Bernardsville, N. J.
¶17015	Rowan Queen of Woodleaf 130041	11320.5	530.8	4.69	4—4	W. C. Fleming, Greensboro, N. C.
17017	Nydia Clarice of Upland Farms 109885	11321.2	523.2	4.62	4—3	W. A. Beeson & Sons, Walkertown, N. C.
R13851	Brabant Spotswood's Norna 112346	10879.7	514.9	4.73	4—0	J. O. Winston, Saugerties, N. Y.
R13984	Milvia's Beda of Island Farm 2d 106125	10640.4	496.5	4.67	4—2	Est. G. G. Hartley, Island, Minn.
***†17025	Merry-Maid of Grass Mere Guernsey Farm 113076	8981.7	438.2	4.88	4—0	The William H. Moon Co., Morrisville Pa.

CLASS D—Three and One-Half to Four Years

17012	Brookmead's Dewdrop 117147	11986.6	612.1	5.11	3—7	Frank Graham Thomson, Devon, Pa.
16982	Red Rose of Cosquay 2d 112284	10579.8	572.2	5.41	3—9	B. F. Adkins, Hebron, Md.
R¶14871	Park's Beauty Honey Bunch 112076	10516.3	569.1	5.41	3—8	H. C. Horneman, Danville, Ill.
***†17036	Langwater Elegy 117251	9884.1	484.9	4.91	3—10	E. Parmalee Prentice, Williamstown Mass.

CLASS E—Three to Three and One-Half Years

17018	Imp. Beauty's Flora of Langwater 137139	13624.0	612.0	4.49	3—0	John S. Ames, North Easton, Mass.
17011	Brookmead's Larkspur 133149	12866.1	591.6	4.60	3—1	Frank Graham Thomson, Devon, Pa.
R15021	Golden Ann of the Flats 121592	10853.2	579.2	5.34	3—5	Clemson Agricultural College, Clemson College, S. C.
‡17028	Lois Ann 157232	11252.2	555.7	4.94	3—5	George McKerrow & Sons Co., Pewaukee, Wis.
‡17019	Shadyside Try Me 144789	11958.0	515.7	4.31	3—2	John Chisholm, Harmonsburg, Pa.
16993	Russellhurst Rosie 125385	9820.1	499.6	5.09	3—2	George C. Russell, Willoughby, Ohio.
‡¶16986	Imp. Hope of Cornus Farm 160514	9905.3	491.2	4.96	3—1	William H. Williams, Lyon Mountain, N. Y.
‡R15325	Docile's Pride of Oronoko 117538	9888.9	476.6	4.82	3—2	J. C. Hollenbeck, Berrien Springs, Mich.
***17026	Glenwood's Blossom of Warriston 122465	6732.1	353.6	5.25	3—4	The William H. Moon Co., Morrisville, Pa.

CLASS F—Two and One-Half to Three Years

17000	Florham Honorine 130500	11532.7	521.3	4.52	2—9	J. L. Hope, Madison, N. J.
16997	Saugerties Honey 127244	9444.7	517.0	5.47	2—9	J. O. Winston, Saugerties, N. Y.
17016	Lynbrook Royal's Mona 141845	10231.0	508.3	4.97	2—6	J. C. Penney, Hopewell Junction, N. Y.
***†17031	Golden Boy's Beauty of Holly Farm 136885	7693.6	423.4	5.50	2—6	George P. McLean, Simsbury, Conn.
‡17009	King's Espoir of White Hall 126636	8955.4	420.7	4.70	2—10	White Hall Farms, Inc., Elkton, Md.
16983	Florrie's Starlight 126963	7077.5	418.0	5.91	2—6	Chester C. Bolton, South Euclid, Ohio.
16990	Imp. Neta of St. Apoline 150133	9407.0	414.3	4.40	2—8	Frank B. Foster, Phoenixville, Pa.
17027	Molly of Long View Farm 115978	8065.1	403.8	5.01	2—11	Frank W. Eighmy, Madison, Wis.
¶17007	Clarace Lee of Walter Phipps Farm 122812	8130.0	368.9	4.54	2—11	George L. Burrows, Saginaw West Side Mich.
***‡17022	Miss Fashion of Mayunsook 128019	5733.6	331.3	5.78	2—8	W. A. Gallup, North Adams, Mass.

CLASS G—Under Two and One-Half Years

16998	Rose King's Lassie 134850	12075.0	603.6	5.00	2—5	Est. G. G. Hartley, Island, Minn.
°17023	Ophir Golden Glow 122237	10064.5	544.7	5.41	2—1	L. Clark Hoge, Leesburg, Va.
17001	Majesty's France 138725	10174.3	537.2	5.28	2—2	J. L. Hope, Madison, N. J.
17003	Saugerties Blossom 136097	9764.8	487.0	4.99	2—5	John G. Van Etten, Kingston, N. Y.
¶16999	Masher's Morning Glory of Moughon 132384	9611.0	467.6	4.87	2—5	P. W. Browning, Riverdale, Md.
16991	Imp. Village Lass VIII. of the Glen 163835	10393.9	465.7	4.48	2—1	Frank B. Foster, Phoenixville, Pa.
16994	Corium Undine's Allenwood Damsel 138366	9611.2	452.9	4.71	2—1	F. J. Rueping, Fond du Lac, Wis.
¶16992	Langwater Crystalline 128593	10244.2	447.5	4.37	2—5	William B. Ward, New Rochelle, N. Y.
‡16984	Nell Rose Beauty of Broadview 129634	8168.3	425.2	5.21	2—5	M. D. Rhodes, Broadway, Va.
¶17014	Appin's Lady 137289	8695.7	424.4	4.88	2—5	C. S. McCall, Bennettsville, S. C.
‡16985	Gloria of Kenilworth 137646	7626.8	418.4	5.49	2—1	Bruno H. Wittig & Fred Drew, McLean, Va.
17021	Imp. Rose of La Hauteur 163844	9745.6	418.0	4.29	1—11	Frank B. Foster, Phoenixville, Pa.
17034	Sailor's Lily Bell 159974	7370.5	406.4	5.51	2—1	Mrs. Alice H. Hulburt, Waukesha, Wis.

Bulls Admitted to the A. R. by Daughters Whose A. R. Numbers Appear in Brackets

SALADIN OF WAYNESBORO 34048 [9985-16985]
BAINCE'S VICTOR (R. G. A. S. 4184 P. S.) [16875-16990]
WILCHESTER OF WALTER PHIPPS FARM 61497 [16900-17007]
DELAWARE OF ANNA DEAN FARM 39297 [13396-17024]
SAILOR BOY MAY KING 43383 [16824-17034]

Double Letter Class¶ Triple Letter Class*** Class Leader† Exceeds requirement by 100% or over° 1 day test‡ Re-entries R

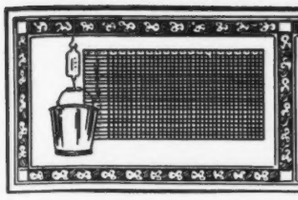

TEN LEADING COWS
IN THE SEVERAL CLASSES OF
THE ADVANCED REGISTER

		Lbs. Milk	% B. F.	Lbs. B. F.	% of requirement
CLASS A Five Years and Over. Minimum Requirement 400.0 lbs. Butter Fat. Includes Both the Single and Double Letter Classes. Duration of record, 365 days.	Countess Prue 43785 A. R. 6909	18626.9	5.92	1103.3	275.8
	Murne Cowan 19597 A. R. 1906	24008.0	4.57	1098.2	274.5
	May Rilma 22761 A. R. 1726	19673.0	5.46	1073.4	268 4
	Nella Jay 4th 38233 A. R. 3194	20709.9	4.92	1019.3	254.8
	Langwater Nancy 27943 A. R. 1826	18783.5	5.39	1011.7	252.9
	Dairy Maid Queen of Spring Hill 74067 A. R. 8231	18180.7	5.56	1011.2	252.8
	Langwater Hope 27946 A. R. 1978	19882.0	5.05	1003.2	250.8
	Lillia of Iowa 2d 61500 A. R. 7589	18520.1	5.39	998.4	249.6
	Yeksa's Tops of Gold's Fannie 22362 A. R. 2394	19794.9	4.96	981.5	245.4
	My Fancy of Falcon's Flight 42999 A. R. 7296	18214.7	5.38	979.1	244.8
CLASS B Four and One-Half to Five Years** Minimum Requirement 381.8 lbs. Butter Fat. Includes Both the Single and Double Letter Classes. Duration of record, 365 days.	Edna of Mountain View 70827 A. R. 8706	16151.6	5.78	933.1	234.7
	Fannie of Moorland Farm 129904 A. R. 12741	18090.5	5.08	919.2	236.1
	Marshie D. V. 67481 A. R. 6858	14729.9	6.21	915.1	229 0
	Dairymaid of Pinehurst 24656 A. R. 843	17285.3	5.27	910.7	234.5
	Kate of Farview 82754 A. R. 11926	19227.8	4.71	905.7	229.3
	Brookmead's Starlight 73133 A. R. 10041	17078.2	5.10	870.8	218.4
	Criterion's Clara Bella 76128 A. R. 12801	15709.3	5.45	856.2	217.4
	Lone Pine Mollie Cowan 91285 A. R. 11728—BB	16927.7	4.96	840.3	213.1
	Georgina's Dorothy 68387 A. R. 9074	17292.4	4.84	836.8	214.6
	Masher's Countess of Dellwood 72081 A. R. 7650	15274.9	5.45	832.2	218.0
CLASS C Four to Four and One-Half Years** Minimum Requirement 363.5 lbs. Butter Fat. Includes Both the Single and Double Letter Classes. Duration of record, 365 days.	Norman's Missaukee Red Rose 89724 A. R. 10844	17527.2	5.14	900.7	239.3
	Gertrude Claire 99550 A. R. 15917	18942.5	4.72	893.4	243.2
	Pearl Rose of the Glen 47414 A. R. 4900	16855.6	5.25	884.2	231.8
	Winnie of Roughwood 96448 A. R. 12643	16185.5	5.46	883.1	231.4
	Langwater Zara 89273 A. R. 10632 •	14653.6	5.85	857.6	226.6
	Azucena's Pride 2d 24957 A. R. 1469	16203.9	5.28	855.7	232.7
	Murne's Apple Bud of A. D. F. 83445 A. R. 10067	14691.5	5.82	854.7	223.9
	Governor's Pauline 30472 A. R. 2441	14930.0	5.66	844.5	226.8
	Yeoman's Mixter Nancy 106036 A. R. 16376	15541.7	5.43	843.5	228.9
	Mixter Fairmaid 87594 A. R. 9828	14713.4	5.71	839.5	227.4
CLASS D Three and One-Half to Four Years** Minimum Requirement 345.3 lbs. Butter Fat. Includes Both Single and Double Letter Classes. Duration of record, 365 days.	La Noce's May Rose 91329 A. R. 11788	18119.9	5.15	932.8	266.0
	Dolly Dimple 19144 A. R. 628	18458.8	4.91	906.9	256.5
	Regent's Italia 106261 A. R. 16158	16825.3	5.25	882.8	251.8
	Cherub's Cora of Shorewood 83706 A. R. 9683	15498.9	5.61	869.6	246.8
	Caribou Rosalie 131869 A. R. 13845	15721.6	5.29	832.2	231.9
	Pearl's Orpha 98429 A. R. 14851—DD	15149.6	5.47	828.9	239.1
	Rilma of Bay Cliffs 93480 A. R. 11549—DD	15684.7	5.24	821.7	232.9
	Rockingham Maid 94933 A. R. 12060	15433.2	5.32	820.4	229.6
	Clover of Pencoyd 3d 48274 A. R. 4832	14360.3	5.70	818.0	235.7
	Langwater Heroine 49483 A. R. 5292	16221.1	4.97	805.6	228.7
CLASS E Three to Three and One-Half Years** Minimum Requirement 327.0 lbs. Butter Fat. Includes Both the Single and Double Letter Classes. Duration of record, 365 days.	Afterglow of Roughwood 84605 A. R. 10106	16815.7	5.22	878.2	255.1
	Jehanna Chene 30889 A. R. 2588	16186.7	5.33	863.4	251.1
	Dairymaid of Pinehurst 24656 A. R. 843	14562.4	5.91	860.3	260.3
	Shuttlewick's Jipsultana 108138 A. R. 13713	17429.3	4.63	807.3	235.1
	Imp. Donnington Goldie 5th 59866 A. R. 4811	17861.7	4.46	796.5	239.2
	Golden Secret's Pearl 77034 A. R. 8595	17044.6	4.66	794.4	230.1
	Beacon Hill Rose Queen 97102 A. R. 13797	15749.1	4.96	781.5	229.3
	Lassie of Rising Sun 92893 A. R. 12981	14038.2	5.54	777.3	234.3
	Regina of Fairydale 134075 A. R. 14726	13477.0	5.74	773.2	226.4
	Lillia of Iowa 2d 61500 A. R. 7589	14239.3	5.43	773.0	233.5
CLASS F Two and One-Half to Three Years** Minimum Requirement 308.8 lbs. Butter Fat. Includes Both the Single and DoubleLetter Classes. Duration of record, 365 days.	Brightness of Indian Bridge 85110 A. R. 11524	14460.0	5.71	826.0	258.2
	Nella Jay of Pencoyd 77520 A. R. 8730	16325.6	4.97	810.6	250.3
	Katherine's Trixie 100396 A. R. 8580	18495.7	4.28	791.5	254.0
	Merry Lillian 118270 A. R. 15935	12625.9	6.13	774.5	245.9
	Langwater Hope 27946 A. R. 1978	15078.8	5.13	773.6	247.8
	Imp. Pearl of Rocque a Boeuf 94324 A. R. 11671	12929.3	5.98	773.4	242.4
	Emmadine Masherlette 109227 A. R. 13265	16604.0	4.62	767.6	246.2
	Dorothy of Brookdale 103307 A. R. 11193	15927.7	4.80	764.5	235.5
	Jesebel of Edgemoor 52584 A. R. 6195	12434.9	6.02	748.3	239.1
	Mixter Faithful 101637 A. R. 11670—FF	12601.9	5.91	744.7	241.2
CLASS G Under Two and One-Half Years** Minimum Requirement 290.5 lbs. Butter Fat. Includes Both the Single and Double Letter Classes. Duration of record, 365 days.	Procris Snowdrop 120156 A. R. 14306	15487.7	5.31	822.2	278.8
	Shuttlewick Levity 101850 A. R. 13362	16896.0	4.76	804.4	273.8
	Cathedral Kate 126395 A. R. 16125	16339.8	4.90	801.1	263.2
	Shuttlewick Hebe 129735 A. R. 16538	18640.5	4.21	783.9	262.7
	Ultra of Edgemoor 107121 A. R. 14056	13493.6	5.69	767.4	248.8
	Norman's Missaukee Red Rose 89724 A. R. 10844—GG	15122.3	5.03	760.7	254.3
	Ultra Celia 72478 A. R. 8206	12566.2	6.01	755.8	246.4
	Langwater Phyllis 70607 A. R. 6614	13288.4	5.62	746.2	244.7
	Brookmead's Dorothy 55715 A. R. 6082	14179.4	5.23	742.1	248.1
	White's Royal Lassie 111467 A. R. 15197	13407.2	5.53	741.2	244.1

Average Yield of 70 Class Leaders: 16288.5 lbs. Milk; 855.4 lbs. Butter Fat; 5.25 per cent.

The above are as they appeared Oct. 1, 1925

SUMMARY OF 20406 ADVANCED REGISTER RECORDS

	Records	Lbs. Milk	Lbs. B. F.	Per Cent
Class A	6147	10800.4	533.3	4.94
Class B	1320	10382.3	516.9	4.98
Class C	1598	10009.6	503.4	5.03
Class D	1747	9635.6	488.3	5.07
Class E	2013	9052.1	454.9	5.03
Class F	2494	8773.3	441.8	5.04
Class G	5087	8427.9	421.6	5.00
	20406	9600.0	479.3	4.99

Milk Production

Best Year's Record 24008.0 lbs.

Av. Ten Largest Records 20639.1 lbs.

Butter Fat Production

Best Year's Record 1103.3 lbs.

Av. Ten Largest Records 1027.9 lbs.

HONORABLE MENTION

Largest Single Letter Record for which Certificate has been written since last issue of JOURNAL: Minuet Mapleton 100211, Re-entry: 13175.3 lbs. milk; 748.2 lbs. butter fat in Class B.

**Requirements: For each day over the minimum age add 0.1 lb. butter fat to the minimum requirement.

TEN LEADING COWS
IN THE SEVERAL CLASSES OF
THE ROLL OF HONOR

		Lbs. Milk	% B. F.	Lbs. B. F.	% of requirement
CLASS AA Five Years and Over. Minimum Requirement 400.0 lbs. Butter Fat. Must carry a calf for at least 265 days of the record. Duration of record, 365 days.	Golden Coronet of Jean Du Luth 81283 A. R. 10315	15485.9	6.26	968 8	242 2
	Pearl's Dot 57445 A. R. 6140	19602.5	4.93	965.8	241 5
	Jean Du Luth Coronet 52816 A. R. 6392	20004.0	4.76	952.3	238.1
	Duchess Ruth 47060 A. R. 3523	14644.2	5.81	850.5	212.6
	Blossom of Bowood 62681 A. R. 7971	14079.7	5.93	835.4	208.9
	Elm Road Lady Rilma 65584 A. R. 14430	19003.4	4.39	834.4	208.6
	Janet of Prospect Hill 79916 A. R. 10473	18536.7	4.47	828.1	207.0
	Ashley's Queen 49527 A. R. 10769	16173.7	5.09	822.8	205.7
	Carwytham Queen 41121 A. R. 4456	15788.4	5.17	816.3	204.1
	Fern of Glenville 67181 A. R. 9112	15157.6	5.38	815.6	203.9
CLASS BB Four and One-Half to Five Years** Minimum Requirement 381.8 lbs. Butter Fat. Must carry a calf for at least 265 days of the record. Duration of record, 365 days.	Lone Pine Mollie Cowan 91285 A. R. 11728	16927.7	4.96	840.3	231.1
	Miss Bella of Rocky Reach 2d 68460 A. R. 12254	15084.0	5.47	825.3	206.8
	King's Itchen Goldie 96339 A. R. 13487	14371.9	5.66	813.3	210.2
	Park's Judith Beauty 76118 A. R. 8533	15338.8	5.01	768.5	196.0
	May Rose of Westbrook Farm 56445 A. R. 7991	15530.0	4.87	757 1	194.9
	Duchess France of Walnut Glens 3d 71860 A. R. 12072	15591.0	4.84	755.0	188.9
	Ingleside Queen May Rose 76205 A. R. 8873	13590.5	5.55	754.5	193.3
	Rose Queen of Edgemoor 79092 A. R. 14055	13130.9	5.67	744.3	186.5
	Beauty of Chicona 65537 A. R. 8111	13563.7	5.48	742.7	186.9
	Kate's Princess Jewel of Springcrest 63736 A. R. 9722	14683.1	4.97	729.2	185.3
CLASS CC Four to Four and One-Half Years** Minimum Requirement 363.5 lbs. Butter Fat. Must carry a calf for at least 265 days of the record. Duration of record, 365 days.	Merry Rose Maid 105929 A. R. 13048	13944.3	5.90	822.3	217.4
	Bob's Elderon Mable 97880 A. R. 15484	16952.3	4.82	816.9	222.0
	Linden Girl of Harbor Hill 3d 58625 A. R. 4651	15032.9	5.23	785.9	207.0
	Galaxy's Violet of Mara Alva 74195 A. R. 11525	13722.2	5.69	781.1	213.7
	Lola of Crystal View 99673 A. R. 15965	14561.6	5.28	768.7	202.7
	Ultra of Edgemoor 107121 A. R. 14036	13529.1	5.67	767.3	209.1
	Silver Star of Jean Du Luth 84246 A. R. 10460	14659.1	5.19	761.5	201.2
	New Hope Prudence 101277 A. R. 16164	16085.9	4.62	743.9	200.3
	Convent's Duvallerie's Yvonne 82012 A. R. 13059	13020.8	5.64	733.8	194.9
	Blanche of Sulphur Springs 82252 A. R. 13264	14209.4	5.16	732.8	194.1
CLASS DD Three and One-Half to Four Years** Minimum Requirement 345.3 lbs. Butter Fat. Must carry a calf for at least 265 days of the record. Duration of record, 365 days.	Pearl's Orpha 98429 A. R. 14851	15149.6	5.47	828.9	239.1
	Rilma of Bay Cliffs 93480 A. R. 11549	15684.7	5.24	821.7	232.9
	Katonah's Dew Drop 76698 A. R. 8584	16505.5	4.76	786.0	217.3
	Imp. Angulosa's Blanche of Langwater 110748 A. R. 14758	13562.3	5.39	730.4	208.3
	Albamont Forget-me-not 111348 A. R. 14633	13163.6	5.54	729.4	208.9
	Lady Mary of Sunnygables 101475 A. R. 14487	15674.3	4.61	722.9	202.6
	Star's Welcome 99399 A. R. 14885	14215.7	5.00	710.4	199.3
	Milford of Bethany 65962 A. R. 7334	13727.6	5.16	708.8	195.2
	Langwater Fairy 97979 A. R. 15116	13605.0	5.14	699.5	197.6
	Clara's Lily of St. Croix 76288 A. R. 10749	10919.7	6.28	685.7	190.2
CLASS EE Three to Three and One-Half Years** Minimum Requirement 327.0 lbs. Butter Fat. Must carry a calf for at least 265 days of the record. Duration of record, 365 days.	Daisy of Chicona 94894 A. R. 13460	12015.2	6.23	748.1	222.2
	Brilliant Lassie 86452 A. R. 11008	13870.0	5.38	746.3	217.3
	Goldmead's Bright Star 102077 A. R. 14720	15233.5	4.78	727.7	215.2
	Clarabelle of the Rancho 121269 A. R. 11974	11890.3	6.08	723.3	219.3
	Missaukee Sally 103153 A. R. 13266	13199.2	5.47	722.2	210.0
	Daisy of Mobjack 85119 A. R. 12163	12860.3	5.61	722.1	213.1
	Golden Princess of Sunnygables 102966 A. R. 14741	15496.0	4.62	716.5	211.9
	Dairydette's Verena of Chippewa 88813 A. R. 12523	13368.8	5.22	697.9	207.6
	Early Dawn 83549 A. R. 11278	10882.6	6.31	686.7	208.0
	Lucky Girl of the Rancho 120783 A. R. 11818	15265.5	4.40	672.3	201.2
CLASS FF Two and One-Half to Three Years** Minimum Requirement 308.8 lbs. Butter Fat. Must carry a calf for at least 265 days of the record. Duration of record, 365 days.	Mixter Faithful 101637 A. R. 11670	12601.9	5.91	744.7	241.2
	Guernest Ruth 76671 A. R. 9392	14357.2	5.17	742.9	231.9
	Golden Coronet of Jean Du Luth 81283 A. R. 10315	12253.5	5.95	729.7	231.3
	Ma Floreine 90747 A. R. 12100	11186.7	6.22	695.6	220.7
	Imp. Rosie II. of Vimiera 93734 A. R. 11356	13396.9	5.14	688.4	211.2
	Red Echo Jessica 122562 A. R. 15953	11737.4	5.84	685.4	218.6
	Westview Eulalie 101869 A. R. 14431	12058.5	5.68	684.4	212.6
	Cherub's Promise of Shorewood 83709 A. R. 10800	12311.2	5.55	683.5	213.3
	Victor's Annie of Fern Crest 108419 A. R. 14760	13144.3	5.18	680.5	209.3
	Star Gazer's Easter Rose 128023 A. R. 16802	13559.4	4.98	675.1	209.1
CLASS GG Under Two and One-Half Years** Minimum Requirement 290.5 lbs. Butter Fat. Must carry a calf for at least 265 days of the record. Duration of record, 365 days.	Norman's Missaukee Red Rose 89724 A. R. 10844	15122.3	5.03	760.7	254.3
	Merry Rose Maid 105929 A. R. 13048	13138.4	5.63	740.0	244.2
	Imp. Prospect's Rose des Houards 89003 A. R. 7549	13157.8	5.52	726.9	247.4
	Tuscarora Ledyard Blossom 92158 A. R. 10732	12620.6	5.60	707.0	237.4
	Maple Glen Miss Frost 89053 A. R. 10888	13165.6	5.26	692.8	227.4
	Pearl Rose of Beaver Ridge 63932 A. R. 7082	12390.4	5.56	688.8	225.5
	Minnehaha's Papoose 67732 A. R. 7211	11623.6	5.84	678.4	233.5
	Leda's Daisy Moon 102680 A. R. 13425	12260.8	5.43	666.0	220.1
	Bay Cliff's Glenwood Girl 125878 A. R. 16240	14772.5	4.47	660.0	221.5
	Waldorf's Periwinkle 130346 A. R. 16300	10548.8	6.23	657.6	219.2

Average Yield of 70 Class Leaders: 14195.8 lbs. Milk; 753.3 lbs. Butter Fat; 5.30 per cent.

The above are as they appeared Oct. 1, 1925

SUMMARY OF 3448 DOUBLE LETTER RECORDS

	Records	Lbs. Milk	Lbs. B. F.	Per Cent.
Class AA	1000	10361.4	517.3	4.99
Class BB	253	10258.1	512.6	5.00
Class CC	324	9727.8	488.5	5.02
Class DD	325	9437.8	473.2	5.01
Class EE	368	8896.9	449.6	5.05
Class FF	418	8619.0	452.9	5.25
Class GG	760	7984.1	413.0	5.17
	3448	9315.7	472.1	5.07

Milk Production

Best Year's Record 20004.0 lbs.

Av. Ten Largest Records 18069.4 lbs.

Butter Fat Production

Best Year's Record 968.8 lbs.

Av. Ten Largest Records 873.0 lbs.

HONORABLE MENTION

Largest Double Letter Record for which Certificate has been written since last issue of JOURNAL: Mixter Demonstrator's Hildred 106012, A. R. 17033: 13169.0 lbs. milk; 721.4 lbs. butter fat in Class AA.

**Requirement: For each day over the minimum age add 0.1 lb. butter fat to the minimum requirement.

TEN LEADING COWS
IN EACH OF THE SEVERAL CLASSES OF THE FARMER'S DIVISION

		Lbs. Milk	% B. F.	Lbs. B. F.	% of requirement
CLASS AAA Five Years and Over. (Minimum requirement 360 lbs. Butter Fat.) Duration of record, 305 days. Milked twice daily. Must carry calf for 205 days.	Ada's Queen of Dean Valley 71095 A. R. 10119	11781.3	4.72	556.4	154.6
	Sharon Bell 76326 A. R. 8166	8912.6	6.15	548.1	152.3
	Stella's Lily 49984 A. R. 14482	11344.8	4.53	513.6	142.7
	Imp. Lady Fanny of La Grande Maison 57648 A. R. 13525	10394.0	4.85	503.6	139.9
	Iris's Lass 54838 A. R. 6663	10556.6	4.75	501.8	139.4
	Gilmore's Folly Girl 73600 A. R. 15236	9092.8	5.51	500.7	139.1
	Gertrude of Oak Hill 78328 A. R. 13998	8833.9	5.64	498.0	138.3
	Primrose of Oaklee 116077 A. R. 12536	11078.2	4.45	492.9	136.9
	Masher's Flavia 29972 A. R. 4106	10645.8	4.61	490.3	136.2
	Follyland Juvenal's Hope 86292 A. R. 11112	9372.5	5.17	484.5	134.6
CLASS BBB Four and One-Half to Five Years** Minimum requirement 341.8 lbs. Butter Fat. Duration of record, 305 days. Milked twice daily. Must carry calf for 205 days.	Anton's Lucile Primrose 71074 A. R. 11493	10084.1	5.69	573.8	167.6
	Gilmore's Tipperary 82359 A. R. 14284	9253.7	5.11	473.0	133.9
	Missy May Belle 73303 A. R. 12441	8351.3	5.59	466.9	130.1
	Miss Victory's Countess 102142 A. R. 13597	7963.1	5.83	464.1	130.0
	Trevose Maid 76616 A. R. 12793	10699.4	4.31	461.4	130.8
	Yeksahurst Maude 82528 A. R. 13888	8552.7	4.84	414.0	118.9
	Sequel's Rosy of Maple Grove 86385 A. R. 11861	7414.2	5.54	410.8	114.5
	Louise of Lu-Alyn 3d 82142 A. R. 9305	7338.4	5.44	399.0	114.8
	Lord Rose Mar's Neshobe 75148 A. R. 12778	6870.5	5.76	395.5	115.3
	Goldy's Gladys of Rose Point 75265 A. R. 13119	8229.3	4.79	394.6	111.5
CLASS CCC Four to Four and One-Half Years** Minimum requirement 323.5 lbs. Butter Fat. Duration of record, 305 days. Milked twice daily. Must carry calf for 205 days.	Sharon Bell 76326 A. R. 8166	9171.9	5.90	541.4	165.5
	Edgerton's Marvina 88619 A. R. 13082	8561.5	5.82	498.2	146.5
	Foshay's Jeanette 100220 A. R. 13665	9069.1	5.16	467.6	140.0
	Gilmore's Y. Girl 90004 A. R. 15026	9303.4	4.89	455.0	137.9
	*Merry-Maid of Grass Mere Guernsey Farm 113076 A. R. 17025	8981.7	4.88	438.2	135.1
	Jewel of Tile Spring Farm 79760 A. R. 12174	7731.4	5.43	420.1	129.3
	Cowslip of Little Farm 109960 A. R. 14230	7391.3	5.66	418.6	122.8
	Mixter Vesta Dean 79730 A. R. 12547	9555.0	4.32	412.3	122.5
	Clover Lawn's Fancy 81057 A. R. 13208	7963.3	5.15	410.2	122.6
	Dorothy's Star's Choice Maiden 82981 A. R. 14214	6695.7	5.87	392.8	116.6
CLASS DDD Three and One-Half to Four Years** Minimum requirement 305.3 lbs. Butter Fat. Duration of record, 305 days. Milked twice daily. Must carry calf for 205 days.	*Langwater Elegy 117251, A. R. 17036	9884.1	4.91	484.9	151.8
	Dora's Ida of Grove Farm 89200 A. R. 13211	8313.7	5.61	466.2	150.2
	Gerar Richmond 80034 A. R. 12675	7826.4	5.89	461.2	143.1
	Yeksa Queen of Bailey Falls 88398 A. R. 13204	8477.0	5.18	439.5	137.1
	Azalia's May Rose 83369 A. R. 12695	8823.9	4.89	431.3	134.1
	Geoffrey's Princess Ena 105243 A. R. 15735	7503.5	5.38	403.8	126.7
	Deer of Falmouth 81594 A. R. 12922	7540.5	5.33	402.0	125.8
	Mayflower Jehanna 77092 A. R. 11466	7841.9	5.08	398.0	123.7
	Elsie of Cloverleaf Stock Farm 105032 A. R. 15408	7158.5	5.24	374.8	117.8
	Quicksilver Annette 102468 A. R. 15817	6466.6	5.38	348.0	107.8
CLASS EEE Three to Three and One-Half Years** Minimum requirement 287.0 lbs. Butter Fat. Duration of record, 305 days. Milked twice daily. Must carry calf for 205 days.	Foshay's Jeanette 100220 A. R. 13665	8345.0	5.62	468.7	157.2
	Imp. Barbis of Lilyvale 159283 A. R. 16609	8694.1	5.27	457.8	155.9
	Ultra's Anna Belle of Walnutvale 118574 A. R. 16736	10337.9	4.23	436.9	145.8
	Margery Verna 81960 A. R. 10659	8587.3	5.09	436.7	148.6
	Cherry of Tile Spring Farm 90661 A. R. 12345	7743.0	5.27	408.1	141.4
	Springdale Rose 112787 A. R. 15956	7950.6	5.13	407.6	136.2
	Triple Oaks Bonnie Lassie 115817 A. R. 16105	9134.5	4.42	403.6	134.7
	Pet of Midvalley 116150 A. R. 16013	8068.7	4.98	402.2	134.9
	Brookdale Bettie 105672 A. R. 13313	7142.6	5.54	395.9	135.8
	Reaper's Rosemary of Oak Hill 90428 A. R. 13411	7564.6	5.20	393.7	129.2
CLASS FFF Two and One-Half to Three Years** Minimum requirement 268.8 lbs. Butter Fat. Duration of record, 305 days. Milked twice daily. Must carry calf for 205 days.	Oregon Pet 112652 A. R. 15754	8849.0	5.85	517.3	181.9
	Interloch's Lilly 128276 A. R. 16981	9002.1	4.92	442.8	161.3
	Mayflower's Fawn Face 92475 A. R. 13794	8503.4	5.20	442.1	155.3
	Stillaguamish Fluff 121307 A. R. 16008	8590.2	5.11	438.6	157.5
	Meadowland Leota 126354 A. R. 16317	8120.8	5.24	425.4	156.0
	*Golden Boy's Beauty of Holly Farm 136885 A. R. 17031	7693.6	5.50	423.4	156.9
	Nina's Pride of Huss Homestead Farm 118853 A. R. 16100	8209.7	5.12	420.5	148.9
	Elmway's Harriet 119208 A. R. 15594	6755.3	5.97	403.1	147.8
	Lillian's Beauty of Huss Homestead Farm 118854 A. R. 16099	7026.7	5.64	396.3	140.5
	Cifs's Pearl 90009 A. R. 11780	7851.1	4.99	391.9	139.3
CLASS GGG Under Two and One-Half Years** Minimum requirement 250.5 lbs. Butter Fat. Duration of record, 305 days. Milked twice daily. Must carry calf for 205 days.	River Banks Nella Jay 149720 A. R. 16781	8348.2	5.06	422.3	157.8
	Elmway's Heroine 127112 A. R. 16303	6698.1	6.08	407.1	155.2
	Queen of Greenvale 94039 A. R. 11774	7680.8	5.26	403.8	153.3
	Stockdale Lassie 97703 A. R. 12505	9094.6	4.44	403.6	153.4
	Jeanette's Ultra Maid 118782 A. R. 15721	7541.5	5.30	399.4	154.5
	Springdale May Lyndora 126067 A. R. 15836	8435.9	4.73	399.4	151.3
	Tuscarora King's Betty 104358 A. R. 12779	7198.5	5.52	397.4	156.7
	Coral's Tristian of Spring Ridge 101823 A. R. 13272	8340.9	4.66	388.9	145.0
	Springdale May Beauty 125850 A. R. 16074	6984.5	5.37	374.9	144.9
	Springdale May Violet 129963 A. R. 16104	7755.2	4.83	374.3	145.6

Average Yield of 70 Class Leaders: 8475.4 lbs. Milk; 438.4 lbs. Butter Fat; 5.17 per cent.

The above are as they appeared Oct. 1, 1925

SUMMARY OF 183 TRIPLE LETTER RECORDS

	Records	Lbs. Milk	Lbs. B. F.	Per Cent.
Class AAA	43	8739.9	428.2	4.90
Class BBB	14	8316.7	424.5	5.10
Class CCC	14	8130.5	421.5	5.18
Class DDD	14	7625.5	392.2	5.14
Class EEE	22	8014.7	402.1	5.02
Class FFF	29	7446.1	390.7	5.25
Class GGG	47	6426.6	323.6	5.04
	183	7641.5	386.4	5.06

Milk Production

Best Triple Letter Record 11781.3 lbs.

Av. Ten Largest Records 10744.4 lbs.

Butter Fat Production

Best Triple Letter Record 573.8 lbs.

Av. Ten Largest Records 525.5 lbs.

HONORABLE MENTION

Largest Triple Letter Record for which Certificate has been written since last issue of JOURNAL: Langwater Elegy 117251, A. R. 17036: 9884.1 lbs. milk; 484.9 lbs. butter fat in Class DDD.

*First appearance in this list. **Requirement: For each day over the minimum age add 0.1 lb. butter fat to the minimum requirement

WHAT THE COWS ARE DOING

Their latest credits in the Advanced Register

*SPECIAL NOTE: This list contains the monthly and total credits as checked at the time of going to press. Any omissions or back credits given signify that either data had not been received in time or are held pending verification. These credits are subject to verification and correction until final approval and acceptance and are all made on the two-day basis except where especially noted. Re-entry test is indicated by a * before the cow's name. Farmers' Class record is indicated by a †.*

Name and Number	Class	Days	Month	Month Credit Lbs. Milk	Month Credit % B. Fat	Month Credit Lbs. B. Fat	Total Credit Lbs. Milk	Total Credit Lbs. B. Fat
ADKINS, B. F., COSQUAY FARM, HEBRON, MD.								
Imp. Abreuveur's Flora 93851	A	85	July	979.2	4.65	45.53	2902.8	122.08
Cosquay Golden Maid 113112	B	197	July	1008.1	5.06	51.01	7142.7	246.13
Cosquay's Rosalind 131419	F	365	July	239.8	4.95	11.87	10050.0	497.7
Cosquay's Rose of Gold 88531	A	166	July	1221.4	5.09	62.17	7220.2	364.08
Cosquay's Sweet Rose 131418	D	273	July	812.1	4.73	38.41	8559.9	396.98
Imp. Lady Cherub of Mara Alva 77240	A	365	July	429.1	4.92	21.11	11474.5	515.1
Marjorie of Cosquay 104995	A	121	July	1250.5	4.85	60.65	5455.5	242.98
Rosebud of Cosquay 111725	B	248	July	786.3	4.87	38.29	7840.8	295.09
AINGER, F. B., JR., NORTHVILLE, MICH. 1 day test.								
Missaukee Alverda 121242	E	228	May	918.4	4.59	42.15		
		258	June	822.1	5.18	42.58		
		289	July	799.5	4.60	36.78	9990.7	478.26
Missaukee Flossie 135675	F	227	May	714.1	5.51	39.35		
		257	June	656.7	5.48	35.99		
		288	July	492.4	5.30	26.10	8195.9	427.88
Missaukee Princess 135674	F	243	May	1215.6	4.85	58.96		
		273	June	1151.4	4.27	49.16		
		304	July	1177.4	4.41	51.92	12613.2	551.92
Norman's Missaukee Belle 122342	E	365	May	323.8	5.17	16.74	9326.2	466.2
Princess's Missaukee Nancy 117068	D	256	May	780.7	5.03	39.27		
		286	June	770.8	4.87	37.54		
		317	July	757.2	5.22	39.53	10792.0	542.76
Royal Maid of Bon Ayre 127612	E	251	May	832.0	5.69	47.34		
		281	June	762.7	5.48	41.80		
		312	July	813.7	5.13	41.74	9970.9	518.50
ALEXANDER, WALTER, BONNIE DOON FARMS, WAUSAU, WIS. 1 day test.								
Maple Crest Polly 85875	A	329	Aug	724.3	6.58	47.66	10729.4	691.50
ALLEN, H. M., SWEET SPRINGS FARM, TROY, OHIO.								
Sweet Springs Pride 107034	A	290	June	505.2	4.78	24.15		
		321	July	479.5	4.88	23.40	9100.0	431.23
AMES, JOHN S., LANGWATER FARM, NORTH EASTON, MASS.								
Imp. Angulosa's Blanche of Langwater 110748	A	200	Aug	1422.5	5.15	73.26	11056.7	542.23
Imp. Brickfield's Tulip of Langwater 137122	D	212	July	1031.8	4.59	47.36		
		243	Aug	1147.6	4.45	51.07	10769.7	463.96
Imp. County Flower of Langwater 149216	A	298	Aug	1049.1	4.62	48.47	12521.4	578.93
Imp. Golden Tip of Langwater 149245	E	200	Aug	1102.1	4.42	48.71	8321.5	352.12
Langwater Fidele 98593	A	277	Aug	1284.7	5.04	64.75	13209.3	646.62
Langwater Gem 122456	D	184	Aug	1064.2	5.19	55.23	6786.1	332.26
Imp. Slogan's Lady Astor of Langwater 149219	A	105	Aug	1246.5	4.31	53.72	4584.6	182.96
ANDREW, H. R. & NELSON, ELMER, BUTTERFIELD FARM, LIVINGSTON, WIS.								
Dora of Little Platt 90067	A	176	July	1461.4	4.62	67.52	9182.4	433.25
BABCOCK, H. E., "SUNNYGABLES," ITHACA, N. Y. 1 day test.								
Peace of Cornerview 87185	A	300	July	628.3	5.40	33.93		
		305	Aug	94.1	5.40	5.08	8809.5	455.4
BAILEY, HARRY, BEECHFORD FARMS, MOUNT TREMPER, N. Y.								
Beechford's Sunny Rose 137387	F	323	Aug	875.9	4.97	43.53	10678.4	537.33
Gazelle's Daughter of Shagbark 88876	A	78	Aug	1650.6	4.88	80.55	4096.4	193.51
Guernest Melba 76669	A	329	Aug	1250.0	4.39	54.88	15173.1	691.82
Knollwood Beatrice 141438	F	80	Aug	922.6	4.37	40.32	2568.8	106.51
Wolfpen Golden Cherry 97035	A	76	Aug	1011.6	4.01	40.57	2568.0	98.17
BARTLETT, R. W. & CAROLYN Y., PINE GROVE GUERNSEY FARM, BARRON, WIS. 1 day test.								
Knight's Dorcas 62783	A	122	June	1343.2	4.24	56.95		
		153	July	1126.6	4.59	51.71		
		184	Aug	875.3	4.37	38.25	7797.7	348.93
BARTLETT, WILLIAM, EST., PINE GROVE GUERNSEY FARM, BARRON, WIS. 1 day test.								
King's Cora of Pine Grove 129607	E	201	July	608.7	5.58	33.97		
		232	Aug	514.2	5.32	27.36	4731.0	276.74
BENSON, R. LAWRENCE, COVENTRY FARM, PRINCETON, N. J.								
Coventry Blossom 137609	G	254	Aug	826.1	5.84	48.24	7548.6	417.21
Coventry Chorus Girl 145198	G	159	Aug	782.8	5.37	42.04	4285.6	216.80
Coventry Radiance 132347	F	192	Aug	933.9	4.59	42.87	5893.1	256.59
Imp. Flower Girl of Myrtle Place 148137	A	23	July	832.2	4.47	37.20		
		54	Aug	1272.1	4.47	56.86	2104.3	94.06
s. Valentine's Honour of the Passee R. G. A. S. 3784 P. S., A. R.								
d. La Fleur du Jardin XVIII. R. G. A. S. 11890 P. S.								
BERGEE, ARTHUR, HALSTAD, MINN. 1 day test.								
†Governor's Pink of Meadowview 76281	A	91	June	1161.3	4.16	48.31		
		122	July	1115.1	4.20	46.83	4801.5	201.47
BLAIR, D. H., WENDELL, IDAHO.								
Imp. Westminster Rose 109554	A	17	June	705.7	4.70	33.17		
		48	July	1351.2	4.70	63.51	2056.9	96.68
s. Valentine's Secret R. G. A. S. 3902 P. S., A. R.								
d. Westminster Primrose II. R. G. A. S. 16177 P. S.								
BOLTON, CHESTER C., FRANCHESTER FARMS, SOUTH EUCLID, OHIO.								
Florrie's Dairymaid 117369	D	341	Aug	515.7	5.45	28.11	9836.7	507.80
Florrie's Fashion 135731	F	212	Aug	936.3	4.58	42.88	7193.5	305.84
Florrie's Fawn 137740	F	81	Aug	834.4	4.34	36.21	2255.9	101.31

Franchester Destiny 135730	G	232	Aug	974.6	4.46	43.47	8202.8	359.99
Franchester Penitent 131811	F	207	Aug	804.3	5.13	41.26	6061.6	275.86
Jackson's Choice of Buena Vista 118598	D	152	Aug	1229.1	4.69	57.64	6644.4	294.09
Magnetta of Spring Hill 113547	D	314	Aug	510.0	4.63	23.61	9161.3	430.25

BOSWELL, H. E., BURKEVILLE GUERNSEY FARM, BURKEVILLE, VA.
1 day test.

Aggie of Burkeville 114167	C	214	July	810.7	3.57	28.94	7263.2	289.66
Amber of Burkeville 114125	C	239	July	767.4	4.22	32.38	7354.6	346.57
Beatrice of Burkeville 131451	F	365	July	308.5	5.03	15.52	8001.2	429.8
Catherine of Burkeville 131426	F	365	July	445.6	5.00	22.28	7450.2	429.7
Foremost's Liza 146505	G	191	July	707.4	4.16	29.43	4754.8	207.43
Golden Secret's Elsie 98164	A	333	July	490.4	5.32	26.09	6982.6	355.62
Patience B. of Piedmont 90748	A	327	July	938.2	4.44	41.66	10450.7	482.95
Royal Anne 110619	B	280	July	761.6	4.07	31.00	9631.9	411.32
Starlight of Farview 72658	A	158	July	1045.3	4.21	44.01	6334.2	276.87

BRADLEY, WILLIAM S., PROSPECT DAIRY, CENTERVILLE, IOWA.

Alswel Dora of Maple Leaf 144211	G	179	June	774.5	4.35	33.69		
		210	July	863.2	4.23	36.51	6533.8	278.25
Silver Star of Appanoose 144175	G	76	June	941.2	4.59	43.20		
		107	July	894.5	3.99	35.69	3358.5	143.31

BRANT, D. O., BRANT RANCHO, OWENSMOUTH, CALIF. **1 day test.**

Alice Leman of the Rancho 139963	A	122	July	1302.0	4.30	55.99	5397.9	228.08
Alma of the Rancho 121281	C	264	July	877.7	4.36	38.27	8126.2	358.39
Alta of the Rancho 172579	G	326	July	780.5	5.43	42.38	8188.4	427.04
*Bertha M. of the Rancho 126246	A	12	July	568.7	4.53	25.76		
s. Brookmead's White Face 32211 A. R.								
d. Bertha M. of the Willows 46054 A. R. 7311								
Cornelia of the Rancho 173764	D	310	July	755.2	4.69	35.42	10139.3	455.81
Cousin Florence of the Rancho 121268	A	52	June	2249.3	4.66	104.82		
		83	July	1835.7	3.69	67.74	5642.7	244.21
Easter Lily of the Rancho 177806	A	181	July	1219.2	4.74	57.79	8363.7	406.13
Elsax's Isabelle of Waverly 139075	G	257	June	786.4	4.74	37.28		
		288	July	710.9	4.33	30.78	9267.2	424.15
Elsie Queen of the Rancho 179061	B	153	July	1208.7	4.60	55.60	6164.0	286.73
Golden Sequel of the Rancho 104923	B	153	July	623.1	4.67	29.10	3964.7	184.58
Henrietta of Bon Ayre 126340	E	327	July	649.2	6.05	39.28	9137.0	473.27
Jessie's Beauty 64390	A	243	July	898.8	5.12	46.02	8828.2	428.21
Juanita May of Bon Ayre 121384	D	356	July	412.0	4.48	18.46	8268.7	332.53
Katharine of the Rancho 139615	G	273	July	643.0	4.80	30.86	5988 0	286.24
Lady May of the Rancho 176339	E	177	July	938.5	5.06	47.49	6302.9	309.48
Imp. Lavender III. of Les Quartiers 140250	D	165	June	886.3	4.25	37.67		
		196	July	881.4	4.03	35.52	7417.0	312.79
Little Beauty 2d 45221	A	212	July	718.3	4.49	32.25	5447.7	259.76
Little Queen of the Rancho 82373	A	211	July	1275.2	3.56	45.40	10291.9	415.06
Love Knot of the Rancho 127028	D	23	June	760.7	4.15	31.57		
		54	July	1004.4	4.65	46.70	1765.1	78.27
s. Nelly's King of the Rancho 49993 A. R.								
d. Alicia of Cold Brook Farm 75960								
Madeline Alice of the Rancho 177805	A	181	July	1247.5	4.39	54.77	8365.3	378.25
Madeline of Stannox 58911	A	122	July	1177.0	4.06	47.49	5007.8	195.26
Marguerite's Prestine of Palmhurst 96216	A	153	July	845.9	4.60	38.91	4587.6	205.73
Marmion's Golden Lassie 155191	G	273	June	651.1	5.52	35.94		
		304	July	617.9	5.18	32.01	7955.3	406.10
Mary Ann Zinnia 80445	A	153	July	1437.0	3.98	57.19	7455.9	313.33
Maxine Hambro 2d 132136	D	31	July	1145.6	3.30	37.80		
s. Alhelus of Bellevue 60597								
d. Maxine Hambro 107773								
Millicent of the Rancho 120785	D	304	July	916.8	4.92	45.11	11116.6	539.61
Moonbeam of the Rancho 127031	F	356	July	754.1	5.85	44.11	10049.2	531.55
Princess Nell of Palmhurst 102483	A	224	July	1169.4	4.50	52.62	8632.8	408.89
Princess Prestine of Palmhurst 97019	A	273	July	910.5	4.28	38.97	9308.7	433.14
Rosebud of the Rancho 139618	G	238	July	1037.2	5.16	53.52	8353.5	428.68
Starlight of the Rancho 127030	F	356	July	763.8	4.54	34.68	10546 9	484.86
†Sunkist of the Rancho 173866	F	243	July	653 5	5.94	38.82	5436.9	296.55
Susnny of Ioka Farm 72829	A	243	July	715.5	4.89	34.99	6747.4	339.60
Sylvia of Ioka Farm 72831	A	334	July	590.3	4.82	28.45	8835.7	426.97
Tiger Rose of the Rancho 127024	D	13	June	336.8	5.21	17.55		
		44	July	1124.6	3.85	43.30	1461.4	60.85
s. May King of Fern Ridge 17432 A. R.								
d. Coventry Evaceta 38688 A. R. 7460								
Twinkle Star of the Rancho 172578	G	310	July	787.4	4.80	37.80	7438.9	348.96
Wisdom of the Rancho 171928	G	351	July	904.9	3.84	34.75	10112.5	389.81
Witch Girl of the Rancho 127025	F	351	July	669.6	4.15	27.79	10253.5	438.69
Zella of the Rancho 145653	G	24	July	568.3	3.98	22.62		
s. Itchen Daisy's King of Revada 68466								
d. Golden Lass of Stannox 73902 A. R. 15447								

BREWSTER, GEORGE S., "FAIRLEIGH," OYSTER BAY, N. Y.

†Golden Glow of Fairleigh 139624	F	123	Aug	968.9	4.46	43.21	4165.4	196.10
Rock Elf of Fairleigh 123986	D	153	Aug	1155.5	4.41	50.96	6293.9	281.54
Wizard's Honeysuckle of Fairleigh 139626	G	199	Aug	829.6	4.82	39.99	5908.7	293.81
Wizard's Lily of Fairleigh 104875	B	208	Aug	917.6	5.48	50.28	7721.8	400.13

BUCKLEY, H. H., CATHEDRAL FARMS, ONEONTA, N. Y.

Cathedral Belle 112502	C	329	Aug	994.1	5.56	55.27	12653.9	623.70
Langwater Andromeda 98466	A	153	Aug	1161.3	5.85	67.94	6444.9	322.57

BUCKLIN, WALTER S., BUCKLIN FARM, NEW LONDON, N. H. **1 day test.**

†Edgerton's Marvina 88619	A	123	Aug	917.8	5.44	49.93	4137.9	234.55

BURKE, E. S., JR., HILLBROOK FARM, CHAGRIN FALLS, OHIO.

Gretchen of Pine Grove 58332	A	149	Feb	1327.3	4.92	65.30		
		180	Mar	1451.5	4.58	66.48		
		210	Apr	1328.5	4.74	62.97		
		241	May	1310.4	4.87	63.82	11359.1	529.14

CAUMSETT FARM, HUNTINGTON, N. Y.

Aralia's Yeksa Girl 120548	E	365	Aug	712.0	5.15	36.67	12143.8	551.3
Imp. Cheminante II. of the Country Hospital 160515	E	335	Aug	851.8	4.68	39.86	11581.6	493.11
Dart's Lucinda 164538	G	109	Aug	986.2	5.50	54.24	3574.3	170.90
Foremost's Beautiful Belinda 146815	G	222	Aug	1172.2	4.94	57.91	9365.9	464.83
Foremost's Beautiful Belle 145390	G	231	Aug	1016.5	5.29	53.77	8076.2	414.59
Gerar Pride of Birth 121750	C	136	Aug	1336.7	4.09	54.67	6406.5	251.76
Golden Elsie of Gordondale 107001	B	199	Aug	1280.4	4.91	62.87	9424.8	459.83
Grapelawn Christine 141994	B	289	Aug	904.5	4.53	40.97	10346.1	462.22
Pet's Christmas Carol 159181	G	130	Aug	1050.5	4.66	48.95	4541.3	207.57

CLEMSON AGRICULTURAL COLLEGE, CLEMSON COLLEGE, S. C.

Golden Ann's Beauty 152017	G	8	July	185.6	3.59	6.66		
		39	Aug	828.8	4.36	36.14	1014.4	42.80
s. Saugerties Golden May King 46446								
d. Golden Ann of the Flats 121592 A. R. 15021								
May King's Alvada 95721	A	365	Aug	330.4	4.58	15.13	13016.3	578.7

May King's St. Martin's Triumph 98831	B	365	July	385.8	5.08	19.60	11195.3	597.0
Rita Princess of A. D. F. 2d 114818	A	176	Aug	1016.4	5.18	52.65	6955.0	321.35

COLGATE, HENRY A., HOLLY HILL FARM, GREEN VILLAGE, N. J.

Glen Gable Thesis 173752	E	199	Aug	814.9	4.66	37.97	5861.1	259.98
Hollin Hall Susanna Harvester 100461	A	184	Aug	1121.6	4.21	47.22	8122.6	330.45
Raider's Comtesse of Locust Hill 88940	A	226	Aug	1179.1	4.40	51.88	9754.6	416.91

COMPTON BROS., VALLEY JUNCTION, IOWA. 1 day test.

Appletree Point Cheminante 141268	G	122	July	661.2	4.15	27.44	3167.4	133.79
Cherry Rose of the Prairie 83508	A	365	July	63.3	5.99	3.79	10372.9	473.2
Cherub's Rose of Tarry-a-wile 136118	G	284	July	814.5	4.59	37.39	9107.2	395.69
Florinda's Best 108602	B	241	July	809.3	4.52	36.58	9189.5	402.78
Golden Glenwood's Beauty 108607	C	291	July	690.8	5.12	35.37	10859.8	527.84
May King's Gift Buedy 138881	G	293	July	755.0	5.37	40.54	8974.0	481.74
Princess Ona of Iowanola 103276	A	217	July	864.8	4.86	42.03	8412.4	424.25

CONKLIN, F. B., CHIPPEWA GUERNSEY FARM, THIEF RIVER FALLS, MINN. 1 day test.

Cherub's Azalia of Chippewa 182287	G	132	July	705.6	5.16	36.41	3348.2	172.91
Cherub's Rita of Chippewa 129107	D	111	July	628.5	5.14	32.30	2765.9	151.84
Lady Bruce of Clover-Crest 92680	A	190	July	1330.1	4.96	65.97	9074.9	449.26

COOK, C. SYDNEY, JR., BIG WOOD LAKE FARM, JACKMAN, MAINE.

Gretchen of Pine Grove 58332	A	271	June	985.8	4.77	47.02		
		302	July	1120.4	4.67	52.32	13465.3	628.48

COULTER, H. S., SUNNY RIDGE STOCK FARM, RANDOLPH, WIS. 1 day test.

Carrie's Butter Cup of Doylestown 49911	A	243	July	1262.4	5.05	63.75	12060.6	539.19

COX, JAMES M., DAYTON, OHIO.

Helen of Waddington 132486	F	344	Aug	831.9	5.76	47.92	8392.9	485.37
Lindarose of Waddington 132485	F	344	Aug	754.1	4.96	37.40	8613.6	436.17

COX, LOUIS S., RANDOT FARM, METHUEN, MASS.

Randot Betsy 2d 169266	F	365	July	126.5	5.52	6.98	8446.2	474.7
Randot Belle 2d 106377	A	208	Aug	1143.0	5.07	57.95	9103.9	432.48
Randot Glory 2d 156156	C	131	Aug	870.9	4.58	39.89	4235.5	192.63
Randot Irene 2d 122022	C	145	Aug	779.3	4.35	33.90	4407.5	189.59
Randot Patience 2d 106381	A	135	Aug	927.5	4.82	44.71	4947.5	216.38

DALBEY, ALICE R. G., MRS., PROSPECT HILL FARM, GRANVILLE, OHIO.

Alice Mohawk of Bexley 90152	A	284	July	995.2	5.17	51.45	9997.9	529.34
Golden Masher Girl of Walnut View 138818	F	125	July	765.7	4.69	35.91	3672.3	174.25
Kaloolah's Maggie 145703	G	198	July	728.7	5.33	38.84	5150.7	260.73

DANE, E. B., "LONGWOOD," CENTER HARBOR, N. H.

Bellflower of Longwood 128073	F	224	July	644.7	5.38	34.68		
		255	Aug	621.9	5.84	36.32	6157.4	333.13
Demonstrator's Amethyst of Longwood 133317	F	315	July	778.4	6.69	52.07		
		346	Aug	765.4	6.68	51.13	8921.8	571.60
Demonstrator's Diamond of Longwood 127965	D	22	July	867.2	3.82	33.13		
		53	Aug	1193.5	4.17	49.77	2060.7	82.90
s. Demonstrator of Roughwood 23133 A. R. d. Dolores of Roughwood 75724								
*Demonstrator's Garnet of Longwood 133316	E	8	July	330.6	4.74	15.67		
		39	Aug	1206.6	4.74	57.16	1536.6	72.83
s. Demonstrator of Roughwood 23133 A. R. d. Remembrance of Roughwood 88718								
Fantasy of Roughwood 147166	G	84	July	980.6	4.73	46.38		
		115	Aug	890.9	4.82	42.94	3562.6	156.37
Heartsease of Roughwood 151653	G	27	July	1039.2	3.33	34.61		
		58	Aug	1208.8	3.65	44.12	2248.0	78.73
s. Cramond Ajax 60028 d. Dew-drop of Longwood 63588 A. R. 7734								
*Lucia of Longwood 99233	A	8	July	326.3	4.54	14.81		
		39	Aug	1623.5	4.54	73.71	1949.8	88.52
s. Double N. 42408 A. R. d. Liberty of Longwood 75722								
Patricia of Roughwood 147167	G	16	June	510.3	4.11	20.97		
		47	July	1323.5	4.21	55.72		
		78	Aug	1281.1	4.68	59.96	3114.9	136.65
s. Cramond Ajax 60028 d. Pansy of Roughwood 70460 A. R. 7761								
Wilful of Longwood 123278	E	238	July	1346.3	4.63	62.33		
		269	Aug	1162.2	4.47	51.95	11459.6	503.66

DARBY, Z. G., "ROSENEATH," LOWRYS, S. C.

Bertha of Kittanning 60816	A	180	Aug	1058.2	5.26	55.66	7150.2	347.54
Duchess Rose du Chene of Roseneath 136281	F	304	Aug	729.4	4.92	35.89	7761.8	381.73
Milkmaid of Roseneath 136282	F	316	Aug	695.9	5.17	35.98	8084.1	406.56

DEMING, H. P., THE ELM TREE FARM, WINSTED, CONN.

†Cavalier's Dorothy 107184	B	96	July	1095.7	4.37	47.88	3483.7	148.41
†Elm Tree Belle 122671	D	181	July	1048.4	4.55	47.70	6440.7	288.18
†Elm Tree Cosette 126419	D	109	July	1283.0	4.78	61.33	4741.1	215.35
Elm Tree Ida 129044	E	212	July	890.2	5.17	46.02	6388.5	315.75
†Elm Tree May Belle 140713	G	162	July	1008.8	5.32	53.67	5416.8	264.38
Elm Tree Star 139652	F	212	July	788.1	5.50	43.35	5410.4	264.70
*†Missy May Belle 73303	A	11	May	395.7	4.53	17.93		
		41	June	1097.8	4.53	49.73		
		72	July	1239.5	4.53	56.15	2733.0	123.81
s. Choice of Elm Tree Farm 24007 A. R. d. Missy May 41414 A. R. 12876								

DOUGLAS, ELIZABETH, SPRING FARM, TILLY FOSTER, N. Y.

Governor II. of the Ruettes's Flower 126966	E	243	Aug	529.0	5.01	26.50	5186.7	245.59
Noble's Duchess 129355	F	239	Aug	629.3	5.16	32.47	6413.5	315.06
Polly of Spring Farm 90722	A	250	Aug	481.5	5.81	27.98	8252.6	425.74

EBY, NOAH, EST., WAKARUSA, IND. 1 day test.

Pretoria's Flake 109641	C	343	June	702.4	5.93	41.65		
		365	July	431.9	5.93	25.61	9224.3	528.2
Rosalind's Jessie 70925	A	338	June	751.5	5.34	40.13		
		365	July	529.2	5.34	28.26	11587.4	562.8

ENGLAND, NORMAN P., GRANVILLE, OHIO.

Elsie Masher of Walnut View 143899	G	191	July	939.8	5.22	49.06	6228.9	319.01
Ileam of Spring Ridge Farm 81347	A	149	July	792.0	4.70	37.22	4342.9	205.64

ERBACH, WILLIAM A., HELENDALE FARM, ATHENS, WIS.

†Tricksey's Yeksa Unis 97062	A	27	July	1013.2	5.06	51.27		
		58	Aug	1143.0	5.06	57.84	2156.2	109.11

s. Tricksey's Sam 15289 A. R.
d. Yeksa Unis 2d 41805 A. R. 4249

Worthy White Wings 97247	A	134	Aug	1039.4	4.87	50.62	5394.2	271.82

EVERETT & THOMPSON, "SUNKIST ACRES," BINGHAMTON, N. Y.
1 day test.

Marette of Bonnie View Farm 124323	C	260	Aug	835.9	5.69	47.56	7928.9	432.30
Wahneta Girl 140303	G	241	Aug	638.3	4.75	30.32	6302.4	295.63

FAHRNEY, E. H., LINDENWOOD FARM, OSHKOSH, WIS.

Della Fern of Sunny Ridge 103087	A	203	Aug	1193.4	5.30	63.25	9419.7	488.86

FIRESTONE, H. S., AKRON, OHIO.

Dana Belle of Glenwood's Majesty 157343	C	161	June	1093.0	4.51	49.29		
		192	July	984.7	4.44	43.72		
		223	Aug	935.9	4.37	40.90	9107.1	384.79
Five Point's Nerissa 117304	C	67	June	967.7	4.78	46.26		
		98	July	955.2	5.14	49.10		
		129	Aug	875.7	5.50	48.16	4110.1	206.47
Galatea's Beauty of East Lawn 69468	A	64	June	1326.7	4.89	64.88		
		95	July	1305.1	4.86	63.43		
		126	Aug	1246.3	4.84	60.32	5310.5	250.80
Itchen's Princess of Cedar Lane 141707	G	67	June	943.0	4.16	39.23		
		98	July	861.1	4.47	38.49		
		129	Aug	777.2	4.87	37.85	3805.8	164.79
Lady of High Point 90416	A	257	June	834.2	5.03	41.96		
		288	July	678.5	5.01	33.99		
		319	Aug	485.1	4.98	24.16	9229.2	444.33
Raider's Fanny Girl of Myrna Maree Farm 92301	A	191	June	613.0	4.62	28.32		
		222	July	553.2	4.62	25.56		
		253	Aug	429.8	4.62	19.86	8362.7	353.30

FLEMING, W. C., PARAMOUNT FARM, GREENSBORO, N. C.

Golden Joy of Paramount 148747	G	72	Aug	948.1	4.72	44.75	2312.2	95.22
Peerless Pride of Whitehall 98915	A	274	Aug	842.7	4.38	36.91	9035.4	417.01
Queen Marguerite of Easter 121435	C	62	Aug	1093.9	4.17	45.62	2384.8	88.99

FLEMING, W. C., JR., PARAMOUNT FARM, GREENSBORO, N. C.

Golden Glow of Windy Knoll 144661	G	264	Aug	651.0	4.22	27.47	6286.4	272.49

FOX, F. E., WAUKESHA STOCK FARM, WAUKESHA, WIS.

Champion Bess of Oak Knoll 110961	B	86	Aug	1056.3	4.11	43.41	3090.3	125.18
Ella Goldendale 123541	C	130	Aug	1036.0	4.95	51.28	4975.4	234.13
Governor's Fantiny 92211	A	269	Aug	840.5	4.71	39.59	9760.2	433.94
May King's Joy of Waukesha 112495	C	110	Aug	1020.3	4.05	41.32	3692.4	149.36

FRISBY BROS., SARATOGA GUERNSEY FARM, ST. CHARLES, MINN. 1 day test.

Saratoga May Rilma 137530	G	229	July	618.8	4.62	28.59	5266.3	238.18

FRISBY, G. THOMAS, BROOKSIDE FARM, ST. CHARLES, MINN. 1 day test.

Brookside's Honey Suckle 129518	F	259	July	475.3	6.44	30.61	6234.1	341.63

GANAHL, J. G., GANAHL FARMS, CLAYTON, MO.

Bessie of Egypt Mills 163547	G	128	July	772.6	5.15	39.79	3735.0	179.02
†Ida Dewdrop of Egypt Mills 169823	G	131	July	839.6	4.32	36.27	4024.6	177.95
†Mistress of Egypt Mills 143983	D	110	July	825.9	4.06	33.53	3441.9	147.30
†Imp. Pride's Primrose of Egypt Mills 123619	A	92	July	998.1	4.60	45.91	3206.0	133.72
†Primrose Queen of Egypt Mills 144159	G	136	July	640.9	5.30	33.97	3248.5	165.16

GERRY, PETER G., LAKE DELAWARE FARMS, DELHI, N. Y.

Imp. Dairymaid of the Jaonnets 160774	G	220	Aug	631.8	7.38	46.63	5267.2	343.25
Imp. La Fleur du Jardin's Ena II. 160773	G	191	July	882.3	5.03	44.38		
		222	Aug	791.0	5.20	41.13	6928.0	317.26
Imp. Maisie of Mayfield 160775	F	69	Aug	1094.4	4.68	51.22	2547.2	104.97
Imp. Verbena IV. of Myrtle Place 160772	G	253	Aug	1100.5	5.32	58.55	10246.5	490.03

GLENCHESTER FARMS, INC., WYEBROOKE, PA.

Brooklandwood Fair Lady 112315	C	243	July	768.9	4.88	37.52	6307.2	324.04
Bute's Cherry 80541	A	211	July	836.8	5.45	45.61	6015.3	333.63
Imp. Glenchester Faith 137280	E	288	July	753.6	4.81	36.25	8571.4	415.21
Imp. Glenchester's Flower 137279	E	304	July	698.5	4.72	32.97	7454.9	414.49
Golden's Linda 109794	B	206	July	945.9	4.56	43.13	6792.1	317.19
Lady Hilda of Esker View 70447	A	365	July	25.3	5.67	1.43	10797.4	582.3
Lady Jude of Esker View 51625	A	351	July	259.7	5.55	14.41	8288.3	445.09
Lady Louise of Spring Brook Farm 109797	B	204	June	935.7	5.13	48.00		
		235	July	893.4	4.60	41.10	8258.0	426.35
May Breeda's Daisy 123349	E	365	June	173.3	5.24	9.08	7388.9	452.1
Primrose of Spring Brook Farm 133995	F	206	July	835.8	4.53	37.86	6092.9	296.52
Regent's Twinkle of Bosworth Field 74936	A	90	June	1202.9	4.57	54.97		
		121	July	1182.5	4.02	47.54	4942.1	215.98
Slickey's Golden 66862	A	365	June	280.1	5.35	14.99	11345.0	604.9
Westbrook Ultra Lee 81947	A	243	July	1053.6	4.22	44.46	10331.4	516.95
Westbrook Ultra Rose 2d 100769	A	243	July	1029.0	4.65	47.85	10472.0	548.58
Woodside Hope 98325	A	243	July	827.5	4.22	34.92	7679.4	343.38

GORDON, L. E., JR., "GORDONDALE," NELSONVILLE, WIS. 1 day test.

Blossom of Gordondale 88029	A	283	July	866.2	4.91	42.53	9428.6	482.08
Cherry of Gordondale 118877	D	322	July	19.7	6.60	1.30	8359.5	462.59
Cherub's Elsie of Gordondale 144569	F	2	June	58.6	4.62	2.71		
		33	July	981.9	4.62	45.36	1040.5	48.07

s. Cora's Cherub of Shorewood 58822 A. R.
d. Elsie of Gordondale 83799 A. R. 9696

Cherub's Rose of Gordondale 144566	G	191	July	754.9	5.24	39.56	5334.0	262.77
Cherub's Tellus of Gordondale 136682	F	222	July	877.5	4.92	43.17	7382.0	347.91
Delight of Gordondale 151247	G	86	June	849.2	4.88	41.44		
		117	July	851.2	5.08	43.24	3417.8	161.51
Doris of Gordondale 136910	G	288	July	783.3	5.90	46.21	9373.3	510.47
Empress of Gordondale 119485	C	30	July	1203.6	4.20	50.55		

s. Craigamoor Golden Noble 39325 A. R.
d. Gold Ollie 4th 36630 A. R. 4138

Gold Ollie 5th 95911	A	315	July	747.6	5.47	40.89	9855.9	566.35
*Mary Jane of Gordondale 103978	A	9	May	351.9	5.34	18.79		
		39	June	1179.2	5.34	62.97		
		70	July	1235.4	4.21	52.01	2766.5	133.77

s. Craigamoor Golden Noble 39325 A. R.
d. Golden Pet of Gordondale 74902 A. R. 8810

Peggy of Gordondale 131212	E	137	July	919.8	5.18	47.65	4520.3	239.00

GRADY, O. G., ORRVILLE, OHIO. 1 day test.

†Titania May King's Jewel 100945	A	123	Aug	1228.1	3.68	45.19	5230.2	215.52

GRATWICK, W. H., "THE HIGHLANDS," LINWOOD, N. Y.

Highland Countess 150208	G	28	July	725.3	4.51	32.71		
		59	Aug	863.5	4.81	41.53	1588.8	74.24
s. Ultra Select 47137 A. R.								
d. Royal Queen of Highlands 112838 A. R. 14854								
Highland Gratitude 128427	C	10	July	360.1	4.63	16.67		
		41	Aug	1173.4	4.63	54.33	1533.5	71.00
s. Ultra Select 47137 A. R.								
d. Polly's Primrose 75585 A. R. 8868								
Highland Lillian 118890	C	2	June	64.4	4.66	3.00		
		33	July	1274.2	4.66	59.38		
		64	Aug	1235.5	4.66	57.57	2574.1	119.95
s. High Point Cavalier 49124 A. R.								
d. Ultra Lilly 72473 A. R. 7746								
Highland Patricia 150207	G	151	Aug	869.4	5.35	46.51	4795.5	251.53
Royal Queen of Highlands 112838	B	86	Aug	1445.2	5.10	73.71	4037.3	216.33
Yeoman's Mixter Vale 79728	A	143	Aug	1125.2	4.22	47.48	6110.6	256.93

GRIMES, M. J., VILLAGESIDE GUERNSEY FARM, CATAWISSA, PA.

Major's Mabel 122688	D	30	Apr	1143.0	3.76	42.98		
		61	May	1085.9	4.05	43.98		
		91	June	1005.8	4.24	42.65		
		122	July	953.5	4.72	45.01	4188.2	174.62
s. Langwater Major 39435 A. R.								
d. Mabel L. 55178								
Mt. Airy Lady Rose 151780	G	30	Apr	752.5	3.68	27.69		
s. Langwater Major 39435 A. R.								
d. Glenwood's Roxie Bloom of Villageside 59824 A. R. 8679								

GRIMES, M. J. & BRO., VILLAGESIDE GUERNSEY FARM, CATAWISSA, PA.

Villageside Hope 135524	G	344	Apr	603.8	4.29	25.90		
		365	May	428.3	4.47	19.15	8303.8	367.9
Villageside Rose 117406	D	332	Apr	482.5	4.62	22.29		
		363	May	417.9	4.85	20.27		
		365	June	27.4	4.85	1.33	7663.0	357.3

GRIMES, M. J. & BROS., VILLAGESIDE GUERNSEY FARM, CATAWISSA, PA.

June May 99154	A	30	Apr	1206.4	3.97	47.89		
		61	May	1279.3	3.94	50.40		
		91	June	1171.5	4.17	48.85		
		122	July	1151.0	4.36	50.18	4808.2	197.32
s. Langwater Major 39435 A. R.								
d. May L. 67208 A. R. 14661								

GRINNELL, RUSSELL, LOCUST VALLEY FARM, EXETER, R. I.

Delphine of Locust Valley 144360	G	5	June	100.5	4.72	4.74		
		36	July	663.3	4.72	31.31		
		67	Aug	657.0	4.07	26.74	1420.8	62.79
s. Langwater Royalist 23121 A. R.								
d. Delphine of Roughwood 75725 A. R. 8467								
Flirt of Locust Valley 144359	G	71	Aug	656.5	5.14	33.74	1545.6	74.37
Kewpie of Locust Valley Farm 138455	G	238	Aug	981.7	4.55	44.67	8526.7	393.45
Mixter Sylvia 87603	A	301	Aug	855.2	5.16	44.13	10032.4	494.46

GUPTILL, R. P., ECHO BAY FARM, ELCHO, WIS.

Diana's Daphne of Echo Bay Farms 142699	F	28	Apr	1014.0	5.27	53.44		
s. Echo Bay Farms Crusader 64150								
d. Diana of Echo Bay Farms 99760 A. R. 14211								

HAAG, WILLIAM, MARSHFIELD, WIS. 1 day test.

Grandiflora's Blossom's Beauty 130777	D	119	July	545.5	4.65	25.37	2691.4	132.65
†Grandiflora's Bo Peep 96332	A	289	July	305.9	4.40	13.46	6849.6	294.43

HALL, GORDON, OSCEOLA FARMS, CRANFORD, N. J. 1 day test.

†Imp. Gem's Pride's Fancy 150705	E	31	Aug	887.4	4.59	40.73		
s. Bickleigh III. R. G. A. S. 4190 P. S., A. R.								
d. Gem's Pride R. G. A. S. 15558 P. S.								
Imp. Sheba of Courtil Jardin 175148	C	237	Aug	914.8	5.93	54.25	8962.6	480.65
†Winona II. of Cobo View 175147	B	7	Aug	246.1	3.89	9.57		
s. Sequel's Slogan R. G. A. S. 3895 P. S., A. R.								
d. Nelly of Winona R. G. A. S. 5015 F. S.								

HAMMOND, JOHN HENRY, DELLWOOD FARM, MOUNT KISCO, N. Y.

Dellwood's Golden Rose 140854	G	253	Aug	804.7	5.79	46.59	7171.5	407.21
Masher's Olga of Dellwood 110601	B	310	Aug	1255.2	5.56	69.79	13673.0	751.76
Noble's Olga of Dellwood 134296	F	205	Aug	941.1	5.40	50.82	6839.3	351.99

HASKELL, H. G., HILL GIRT FARM, COSSART, PA.

Artless of Hill Girt Farm 133206	G	365	July	380.4	5.88	22.37	9999.5	480.6
Belle of Hill Girt 109665	C	300	July	984.9	5.55	54.66	10633.8	562.86
*Elen of Hill Girt 116941	C	22	June	1055.4	4.10	43.27		
		53	July	1428.7	3.56	50.86	2484.1	94.13
s. Picardy 53127 A. R.								
d. Helen of Hill Girt 75411 A. R. 7713								
Follyland Justina 73070	A	92	July	1429.1	4.12	58.88	4390.2	172.72
*Golden Cross Eloise of Linda Vista 81309	A	13	June	533.5	4.26	22.73		
s. Imp. Itchen Red Raider 27342 A. R.								
d. Donna May Dalila of Linda Vista 42569 A. R. 6026								
Heather Bloom of Hill Girt Farm 138920	G	325	July	595.8	5.41	32.23	7777.9	420.70
Hedgehill's Ultra Milkmaid 134868	F	338	July	834.8	5.41	45.16	9371.1	475.94
Helen of Hill Girt 75411	A	177	July	1432.1	5.02	71.89	8540.0	398.29
Jeanette of the Prairie 2d 69685	A	259	July	1114.2	6.04	67.30	10446.7	617.70
Jesse-Hazel of Hill Girt Farm 130157	E	138	July	978.6	4.36	42.67	5510.5	226.62
Mayfair of Hill Girt Farm 131012	E	85	July	918.2	4.39	40.31	2870.8	117.17
Rose of Hill Girt 107106	C	249	July	1092.0	4.82	52.63	9802.0	477.49

HEFFELFINGER, F. T., HIGHCROFT FARM, WAYZATA, MINN. 1 day test.

†Atlas Beda Queen 159811	G	188	July	691.4	4.66	32.22	4888.3	207.48
Atlas May Queen 131334	E	161	July	815.0	4.53	36.92	5043.3	224.31
†May King's Henrietta of Fairy Falls 130643	E	86	June	1062.6	4.05	43.04		
		117	July	1011.4	4.60	46.52	4422.8	173.21

HILL, CHARLES L., "SARNIA," ROSENDALE, WIS. 1 day test.

Karna of Sarnia 116640	D	280	July	849.5	4.71	40.01	9825.1	444.55
Sarnia Alma 125906	F	365	July	157.7	5.01	7.90	7876.7	367.6
Sarnia Blossom 141346	F	281	July	628.9	5.83	36.66	7347.0	421.71

HOARD, W. D. & SONS CO., HOARD'S DAIRYMAN FARM, FORT ATKINSON, WIS.

Empress Butter Girl of Prospect 137916	F	257	Aug	372.8	4.78	17.82	5084.2	226.09
Janet of Prospect 128840	F	322	Aug	395.2	5.65	22.33	7196.0	344.85
Lady Frances of Prospect 120593	D	316	Aug	461.1	5.47	25.22	7925.0	359.45
Maxine of Prospect 109458	B	257	Aug	598.4	4.71	32.89	7911.0	378.29
Producer of Prospect 109462	B	153	Aug	701.8	4.57	32.07	5066.8	251.82
Sweetheart of Prospect 120592	C	200	Aug	730.0	5.01	36.57	5631.7	267.55
Zita of Prospect 128839	E	284	Aug	632.1	5.58	35.27	7562.0	398.01

HOLBECK, FRED C., NORDLAND FARMS, LONG LAKE, MICH. 1 day test.

Alfadale Queen 129195	E	181	June	872.9	5.03	43.91	6138.8	295.85
Dolly of Creekdale 102430	A	145	June	1377.4	4.32	59.50	6981.6	326.15
Holbeck's Arcadia Rose 87333	A	365	June	1021.8	5.00	51.09	13491.4	690.0
Holbeck's Nordland Doris 141698	G	212	June	944.6	4.94	46.66	7038.2	344.23
Holbeck's Nordland Gypsy 135482	G	303	June	898.6	5.40	48.52	9325.2	465.55
Holbeck's Nordland Paulena 127545	F	249	June	799.0	5.49	43.87	7753.6	403.02
Holbeck's Nordland Pollyella 141700	G	70	June	1150.0	4.88	56.12	2646.8	127.67
Julia of Walter Phipps Farm 98479	A	303	June	889.2	4.60	40.90	11944.1	522.45
Rose of Shiawassee 84536	A	161	June	1202.6	4.22	50.75	7098.2	305.19

HOLLIS, JOHN W., TUSCARORA FARMS, HORNELL, N. Y.

Blossom's Della of Maple Park 125763	C	6	June	281.1	3.95	11.10		
		37	July	1536.9	3.91	60.09	1818.0	71.19
s. Golden Anchor of Brookside 52717								
d. Goldia's Blossom of Maple Park 86846								
Blossom's Dolly of Maple Park 110375	B	181	July	1115.1	4.94	55.09	7125.6	335.74
Blossom's Queen of Tuscarora 181528	E	27	June	1155.3	3.96	45.75		
		58	July	1318.7	4.30	56.70	2474.0	102.45
s. Golden Anchor of Brookside 52717								
d. Goldia's Blossom of Maple Park 86846								
Imp. Fleurie V. of the Gele 53811	A	272	July	948.5	4.68	44.39	10436.5	443.77
Gele's Fraulein 121000	D	243	July	781.2	4.40	34.37	7707.6	328.43
Gele's May King 119798	D	243	July	1036.9	4.10	42.51	9394.5	385.69
Gele's Tuscarora Girl 108775	B	150	June	750.3	4.85	36.39		
		181	July	738.6	4.80	35.45	5782.2	266.19
Gele's Vera 116522	C	228	July	783.3	5.67	44.41	6286.8	338.43
Governor's Rose of Maple Park 97850	A	365	July	192.4	4.85	9.33	12309.6	502.7
Laddie's Buttercup 140211	F	322	July	598.1	5.56	33.25	7374.3	378.38
May King's Itchen Alvada 81536	A	319	July	849.7	4.17	35.43	13956.0	630.18
Raider's Queen Amanta 142661	G	232	July	1028.8	4.91	50.51	7827.3	364.02
Tuscarora Susan 183874	G	129	July	977.0	4.20	41.03	4448.2	189.47
Vera Gele 122575	C	115	July	1054.3	4.45	46.92	4300.7	177.01
Vera of Oakhurst 2d 49655	A	153	July	889.8	5.25	46.71	5302.9	262.09

HOLLISTER, THEO. MOOSE VALLEY FARM, DULUTH, MINN.

Moose Valley Brunette 120493	C	104	July	1132.9	4.77	54.04	3891.4	186.38
Moose Valley Dee 126862	F	365	July	432.2	4.84	20.92	9923.6	538.9
Moose Valley Delia 86394	A	112	July	1150.8	3.87	44.54	5119.1	189.41
Moose Valley Fair 134516	F	181	July	826.2	4.36	36.02	5432.7	244.53
Moose Valley Florence 135967	G	237	July	831.8	5.02	41.76	7449.3	356.90
Moose Valley Glenwood 87786	A	334	June	768.3	4.19	32.19		
		365	July	1130.5	4.19	47.37	12521.5	564.1
Moose Valley Hope 114524	C	133	July	1152.1	4.22	48.62	5665.4	261.05
Moose Valley Rosalie 69133	A	86	July	1451.6	3.49	50.66	4510.4	167.30

HOPE, J. L., FLORHAM FARMS, MADISON, N. J.

Florham Butter Girl 146946	G	105	Aug	781.0	4.47	34.91	2912.6	129.13
Florham Kathleen 151581	G	49	Aug	981.9	3.90	38.29	1500.8	58.53
Florham Madonna 140308	G	365	Aug	154.1	5.08	7.83	10330.5	481.7
Florham Preen 151060	G	69	Aug	863.0	4.07	35.12	1934.2	78.19
Florham Sabena 143472	G	197	Aug	658.3	4.95	32.59	5107.6	236.60
Florham Selnora 146945	G	253	Aug	892.3	4.92	43.90	8445.6	394.78
Florham Theara 152974	G	69	Aug	1113.0	4.04	44.97	2435.9	101.46
Florham Violetta 151059	G	62	Aug	919.4	4.06	37.33	1815.1	73.61
Follyland Joyful 69792	A	258	Aug	1057.3	4.64	49.06	10942.6	494.10
Lemira 106704	A	41	Aug	1234.5	4.33	53.45	1580.7	67.33
May Princess 118749	C	139	Aug	1153.0	4.35	50.16	5510.5	234.54
Melza 78250	A	82	Aug	1473.0	3.61	53.18	3946.0	137.33
*Ultra Berna 105890	A	31	Aug	1325.7	3.86	51.17		
s. Ultra Select 47137 A. R.								
d. Berna Violet 70959								

HORTON, E. E. & SON, JOHNSON CITY, N. Y. 1 day test.

†Beatrice of Horton Farm 172749	E	230	Aug	846.5	5.43	45.96	8082.0	408.12
Glencoe Rose 79477	A	207	Aug	1071.9	4.21	45.13	8531.7	362.66
†Mazie of Blue Clay 142616	G	221	Aug	837.1	5.29	44.28	6411.0	332.77

HURLEY, H. C., FLINT LEDGE FARMS, ROCKVILLE, MD.

Tulip's Ultra Lady 122019	D	301	July	539.6	5.84	31.51	6942.7	368.17

INGERSOLL, S. A., INGERSOLL-TILDEN FARMS, DELAVAN, WIS. 1 day test.

Diana's Daphne of Echo Bay Farms 142699	F	59	May	1052.6	5.30	55.79		
		89	June	1000.4	4.88	48.82		
		120	July	937.9	4.93	46.24		
		151	Aug	831.4	5.08	42.24	4836.3	246.53
Echo Bay Farms Empress 114569	B	126	June	1114.6	4.27	47.59		
		157	July	958.4	4.28	41.02		
		188	Aug	834.3	4.40	36.71	7206.7	300.54
Loretta of Echo Bay Farms 124655	E	297	July	765.7	5.47	41.88		
		328	Aug	674.7	5.62	37.92	9955.7	504.61
Rebecca's Rose of Echo Bay Farms 120318	E	275	July	883.9	4.79	42.34		
		306	Aug	744.2	4.64	34.53	10175.8	493.73

IOWA STATE COLLEGE, AMES, IOWA.

Ames May Queen Zeta 103107	A	220	July	920.5	5.36	49.34	8062.0	447.79
Ames Rose Gamma 133185	F	319	July	790.1	5.18	40.93	8899.1	488.01

JAMES, ARTHUR CURTISS, BEACON HILL FARM, NEWPORT, R. I.

†Beacon Hill Fairy 98027	A	166	Aug	1117.4	4.99	55.76	6740.5	319.07
†Beacon Hill Maid 103247	A	127	Aug	1110.7	4.39	48.76	4967.4	216.63
Beacon Hill Primrose 107589	C	365	Aug	874.4	5.10	44.59	12042.3	635.6

JOHANIK, AUGUST, PINE CREEK FARM, MOQUAH, WIS. 1 day test.

Dasher's Cherry of Chippewa 2d 127337	E	212	Aug	647.8	5.86	37.96	6251.3	314.03
Mary's Pride of White Plains 123071	A	335	Aug	813.3	5.00	40.67	11910.8	596.51

KENT BROS., PRAIRIE VIEW FARM, RUSK, WIS. 1 day test.

Bessie of Elk Mound Farm 129394	E	149	Aug	707.1	4.83	34.15	4018.4	186.16

KENT, H. W., PRAIRIE VIEW FARM, RUSK, WIS. 1 day test.

Glory of Prairie View 65290	A	358	Aug	313.4	4.78	14.98	9934.9	461.04
Production of Prairie View 135256	F	347	Aug	605.0	5.31	32.13	7640.0	384.46

KENYON, LA VERN C., ALFRED STATION, N. Y.

Raider's Itchen of Summit Dale 82055	A	6	June	222.6	4.15	9.24		
		37	July	1347.3	4.17	56.18	1569.9	65.42
s. Raider's Governor 31978 A. R.								
d. Naundas Collette of Summit Dale 63097 A. R. 14383								

KLEINHANS, JOSEPH B., HERBSTER, WIS. 1 day test.

*Beauty Elmwood of Maple Broeck 126561	C	16	June	632.3	4.63	29.28		
		47	July	1119.1	5.06	56.63	1751.4	85.91
s. Beauty's Major of Walnut Ridge 67397								
d. Beauty Elmwood of Spring Grove 119705 A. R. 11703								

Ironwater May Rose of La Harpe 104470	A	197	June	791.1	4.93	39.00		
		228	July	673.9	3.90	26.28	7926.1	323.35
Kenilworth's Fragrance 120576	C	91	June	878.8	3.17	27.86		
		122	July	657.4	3.81	25.05	3813.6	158.01
Princess Tricksey Du Bay of Herbster 128651	F	324	May	278.1	6.67	18.55		
				330.3	5.10	16.85		
		354	June	1161.7	5.10	59.25		
		365	July	398.8	5.10	20.34	10498.6	563.9
Standard's Beauty of Dr. Kleinhans Farm 148340	G	110	June	747.3	5.47	40.88		
		141	July	656.0	4.32	28.34	3604.7	181.05
Tricksey of Maple Broeck 3d 121294	E	363	June	434.1	6.24	27.09		
		365	July	21.6	6.24	1.35	9304.5	597.3

KNIGHT, C. PRESCOTT, GREYHOLME FARM, RIVERPOINT, R. I.

Appletree Point's Rose of Gold 109264	C	304	Aug	792.6	3.92	31.07	10133.5	405.66
Imp. Choisie des Simons 143230	E	175	Aug	1053.5	3.97	41.82	6665.2	269.77
Imp. Doreen of Hougue du Pommier 140245	B	10	July	360.7	3.49	12.59		
		41	Aug	1271.8	3.49	44.39	1632.5	56.98
s. Squire of Lilyvale R. G. A. S. 4153 P. S., A. R.								
d. Lady Dorothy of the Hougue du Pommier R. G. A. S. 9475 P. S.								
Imp. Faith of Hougue Fouque 150687	C	75	Aug	1186.2	3.45	40.92	3017.5	106.22
Falcon's Inheritance 123945	D	236	Aug	830.0	4.94	41.00	7670.9	375.93
Imp. Flossy of the Canus 140255	F	222	Aug	686.8	4.31	29.60	6262.0	253.97
Imp. Foxburg's Beauty of Sanari 144975	F	359	Aug	1257.1	3.80	47.77	15358.7	571.32
Imp. Foxburg's Bickleigh Beauty 144984	F	231	Aug	746.1	4.47	33.35	6839.1	286.36
Imp. Foxburg's Charming Rose 144952	D	230	Aug	983.9	4.64	45.65	9009.7	395.28
Imp. Foxburg's Daisy of Valet 144943	C	263	Aug	968.9	5.52	53.48	9570.5	513.18
Imp. Foxburg's Flow of Bella Cottage 144967	E	208	Aug	930.8	4.13	38.44	8616.3	342.74
Imp. Foxburg's Gracey of Foulon 144958	D	216	Aug	724.8	5.66	41.02	6357.7	322.76
Imp. Foxburg's Queenie of Rouge Rue 144942	C	356	Aug	221.2	5.41	11.97	10417.6	466.91
Imp. Foxburg's Snowflake of Foulon 144988	G	256	Aug	851.4	4.43	37.72	7982.8	338.66
Imp. Lavender III. of Les Quartiers 143233	F	227	Aug	769.4	5.14	39.55	7095.7	334.52
Lisette of Lexington 112812	C	319	Aug	634.9	5.13	32.57	9301.1	460.40
Osceola Anna 136952	F	100	Aug	915.7	3.93	35.99	3007.8	117.66
Imp. Osceola Gem's Beauty 150681	A	17	July	639.0	3.98	25.43		
		48	Aug	1281.0	3.98	50.98	1920.0	76.41
s. Sequel's Slogan R. G. A. S. 3895 P. S., A. R.								
d. Gem's Beauty R. G. A. S. 14529 P. S.								
Osceola Mignonette 138715	F	212	Aug	721.0	4.83	34.82	5895.7	257.64
Imp. Our Bessie II. of the Vauquiedor 140253	D	28	Aug	1054.3	4.55	47.97		
s. Polly's Pride III. R. G. A. S. 4260 P. S.								
d. Our Bessie of the Vauquiedor R. G. A. S. 14207 P. S.								
Recluse's Last Marvina 144649	G	362	Aug	750.2	4.91	36.83	9738.0	443.94

KOSER, G. W., WESTBROOK FARM, BIGLERVILLE, PA.

Westbrook Ultra Charity 97687	A	150	July	1382.6	4.15	57.38	7141.8	332.67

LAPHAM, HENRY G., CRAMOND FARM, BROOKLINE, MASS.

Cramond Daisy 147356	G	157	June	777.0	5.31	41.26		
		188	July	809.3	4.96	40.14	5130.4	249.53
Cramond Diana 116559	D	227	June	961.8	5.25	50.49		
		258	July	924.1	5.16	47.68	8295.8	420.02
Cramond Polly 151582	G	45	June	1153.9	3.96	45.69		
		76	July	1144.8	3.94	45.11	2769.6	108.22
Cramond Valentina 130369	F	242	June	659.2	5.18	34.15		
		273	July	680.0	5.04	34.27	6793.2	332.83
Cramond Virginia 154165	G	31	July	1012.3	3.86	39.07		
s. Cramond Stalwart 58812 A. R.								
d. Langwater Gaiety 50107 A. R. 5153								
*Imp. Langwater Lilian 97978	A	9	July	351.3	4.77	16.76		
s. Lord Richmond of La Ruette R. G. A. S. 4066 P. S.								
d. Imp. Lady Lil des Baissieres 93683								
Imp. Molly's Perfection 2d 94093	A	61	June	857.3	4.52	38.75	2163.6	95.57

LINDABURY, RICHARD V., MRS., MEADOWBROOK FARM, BERNARDSVILLE, N. J.

Daisy of Mine Brook 146023	G	212	Aug	1089.4	4.74	51.64	8270.6	384.36
Diamond's Queenie 54538	A	365	Aug	403.5	4.39	17.71	16277.5	717.8
Jeannette's Encore 2d 48933	A	365	July	446.0	5.40	24.08	12386.9	643.1
Ruby's Rival 137538	G	302	Aug	581.0	5.65	32.83	7969.3	418.72
Spotswood's Poppy 95345	A	31	Aug	1222.8	4.12	50.38		
s. Langwater Raider 39137 A. R.								
d. Tom's Spotswood 48928								
Spotswood's Sunbeam 130040	E	238	Aug	762.5	5.29	40.34	7449.1	364.05

LINDSAY, T. P., LYNBROOK FARM, SOUTHBORO, MASS.

Lynbrook Barbara 133369	G	255	July	1069.4	5.37	57.43	9354.3	453.88
*Lynbrook Royal's Madeline 126255	C	15	June	541.5	5.49	29.73		
		46	July	1491.0	5.49	81.86	2032.5	111.59
s. Pencoyd's Royal Secret 40685 A. R.								
d. Madeline of Waumesit 6th 62098								

LLOYD, FRANCIS G., MRS., "THE MAPLES," BERNARDSVILLE, N. J.

Alyssum of Somerset 135561	F	334	Aug	394.1	6.00	23.65	8297.4	387.46

MACDONALD, CHARLES D., RED ECHO FARM, TOPSHAM, VT. 1 day test.

†Adelaide Sunbeam 102881	B	266	July	638.8	5.18	33.09	7899.8	400.40
†Red Echo Bachelor's Button 111800	C	266	July	569.9	6.38	36.36	6012.2	365.45
Red Echo Gold Glass 171038	F	309	July	726.9	4.39	31.91	7369.8	325.02
†Red Echo Jessica 122562	D	242	July	746.1	6.08	45.36	5740.2	366.45

MARTIN, LEVI A., BONNIE DOON FARM, ONEIDA, N. Y.

†Rose's Beauty of Farview 137886	F	302	Aug	597.7	5.65	33.77		
		305	Sept	53.8	5.65	3.04	7936.8	384.5

MATLACK, S. R., LOCUST LANE FARM, MEDFORD, N. J.

Cady of Linwood 71295	A	256	July	988.6	4.67	46.17	9985.2	453.70
Cady's Pearl 175980	G	264	July	581.0	4.99	29.00	6488.4	325.46
†Caroline of Groveland 95849	A	130	July	993.5	4.28	42.52	4726.0	202.02
†Frances Lucinda 100295	A	233	July	825.9	4.85	40.06	8573.6	428.50
†Pride's Maya 79501	A	173	July	829.4	4.76	39.48	6127.7	289.67

MAURER, FRED, MARSHALLVILLE, OHIO.

Yellow Rose of Guernsey Hill 96139	A	166	Aug	1089.7	5.51	60.04	7238.0	346.95

MAYO, C. H., MAYOWOOD FARMS, ROCHESTER, MINN. 1 day test.

Falcon's Dairymaid of Mayowood 147060	G	192	July	516.9	4.54	23.47	4272.3	203.13
Flora of Shadynook 134842	E	147	July	926.4	4.54	42.06	5253.0	237.11

Governor's Violet May 90044	A	246	July	775.3	4.76	36.90	8688.2	442.88
Hambro's Laurinda 139487	G	318	June	342.6	6.57	22.51		
		349	July	226.1	7.25	16.39	6787.9	365.61
Lady Primrose of Winfield 136420	F	304	July	455.4	5.65	25.73	8540.4	430.49
Maxim's Lady Jane of Dassel 128873	E	174	July	786.1	4.62	36.32	5510.7	262.54
Primrose's Newgrove Queen 101443	A	230	July	691.0	4.13	28.54	7213.4	291.21
Raymond's Eliza 93373	A	290	July	405.7	5.05	20.49	6023.2	348.43

McCULLOUGH, W. MARVIN, ORLETON FARM, LEXINGTON, KY.

Karnac Fairy Queen 139466	G	270	Aug	789.3	4.63	36.54	8598.3	403.24

McKERROW, GEORGE & SONS CO., McKERROW FARM, PEWAUKEE, WIS.
1 day test.

Aggie Queen of Rock 50058	A	261	Aug	903.4	4.80	43.36	9543.0	434.95
Imp. Governor of Myrtle Place II.'s Desireta 73741	A	261	Aug	877.9	4.83	42.40	11347.5	519.82

McKINNEY, PRICE, RIDGEMERE FARM, WICKLIFFE, OHIO.

Mimosa's Minnetta 111642	C	365	July	1064.4	5.16	54.92	14102.3	745.8
Primrose's Cordelia of Ridgemere 122692	D	265	July	1402.6	4.48	62.84		
		296	Aug	1354.0	4.71	63.77	14469.3	666.28

McLEARN, J. SCOTT, SHATTOOCKQUIS RESERVATION, WEST BROOKFIELD, MASS.

Imp. Enid IX. of Le Mont Durant 183718	E	11	June	327.0	4.19	13.70		
		42	July	1011.5	4.19	42.38	1338.5	56.08

s. Valentine of Vimiera R. G. A. S. 4314 P. S.
d. Enid of the Country Hospital R. G. A. S. 9097 P. S.

Imp. Milady II. of Bourg View 183716	A	29	July	1312.9	4.18	54.88		

s. Noble's Pride of the Glen R. G. A. S. 4052 P. S., A. R.
d. Milady of Bourg View R. G. A. S. 16476 P. S.

Imp. Mollie of Dixcart 150548	D	139	July	999.4	4.29	42.87	4549.2	195.17
Imp. Peggy of the Trigale 183714	F	81	July	1046.8	3.99	41.77	2897.6	113.58
Imp. Phyllis of Rosedale 163840	F	78	July	1023.7	4.11	42.07	2546.7	104.82
Imp. Primrose VII. of Beauregard 150565	E	92	July	870.8	4.74	41.28	2774.5	138.04

McLOUGHLIN, JOHN E., BONNIE BRAE FARM, CLINTON, N. Y.

Brooklandwood Best Love 137962	G	265	Aug	922.1	4.82	44.45	7169.0	337.58
Clare of Gerar 4th 143955	G	294	Aug	823.9	6.21	51.16	8794.9	511.81
Daybreak of Bonnie Brae 147792	G	26	July	734.8	4.49	32.99		
		57	Aug	981.9	4.49	44.09	1716.7	77.08

s. Pencoyd's Royal Cross 68638
d. Warrior's Daybreak of Suburban Farm 110529 A. R. 15142

Gerar Edna 137359	F	184	Aug	1082.2	4.59	49.67	6304.9	304.03
Gerar Mary Jane 2d 129299	F	365	Aug	174.2	5.76	10.03	10289.8	567.0
Prue of Bohemia's Maid 140149	F	220	Aug	1052.9	5.75	60.54	8234.1	436.91

MERLE-SMITH, VAN S., "THE PADDOCKS," OYSTER, BAY, N. Y.

May Carol of Chilmark 2d 106066	A	75	Aug	1260.2	4.30	54.19	3279.1	137.52
May Carol of Paddocks 135261	F	75	Aug	1050.4	3.97	41.70	2720.2	106.12

MERRILL, S. M., ARGILLA FARM, IPSWICH, MASS.

Brookfield Wyoming 180451	A	114	July	1152.1	4.90	56.45	4708.8	224.98
Cynthia of Argilla Farm 137742	G	346	July	497.9	5.44	27.09	9980.8	451.68
Elegance of Argilla Farm 137744	F	134	July	923.6	5.51	50.89	4380.5	206.60
Ella of Argilla Farm 139494	F	205	July	834.4	5.58	46.56	6063.2	308.50
Mixter Farm Patricia 124211	C	101	July	1025.4	4.50	46.14	3718.8	168.37
Sentinel's Twilight of Argilla Farm 128137	E	169	July	1060.2	4.71	49.94	6534.9	282.39
Upland's Eleanor 104827	B	106	July	1183.6	5.24	62.02	4603.6	227.48
Yeoman's Mixter Star 87587	A	236	June	1058.6	5.72	60.55		
		267	July	947.2	5.97	56.55	10596.3	582.88

MILLS, CHARLES S., BRECHINWOOD FARM, JAFFREY, N. H. 1 day test.

*Brechinwood's Fashion Primrose 149326	E	7	June	228.5	3.94	9.00		
		38	July	1132.9	3.94	44.64	1361.4	53.64

s. Edgerton's Monarch 62812
d. Anton's Violet Ray of Idlehours 61586 A. R. 9898

MIXTER, SAMUEL J., MIXTER FARM, HARDWICK, MASS.

Yeoman's Mixter Ella 124208	D	258	June	258.9	5.52	14.29	7199.6	366.04

MOOCK, GEORGE B., THE HILAND GUERNSEY FARM, NEWPORT, KY.

Imp. Henrietta II. of the Cacheliere 94231	A	195	Aug	857.6	4.30	36.88	6882.8	285.20
Nelly Gray of Highland 121472	D	181	Aug	894.8	4.13	36.96	6944.4	257.88
Sergeant's June of Mountrose 119590	D	145	Aug	739.9	6.20	45.87	4303.2	248.56

MOORE, PAUL, HOLLOW HILL FARM, CONVENT, N. J.

†Convent's Tryphosia 141589	F	123	Aug	641.0	6.02	38.59	2849.7	163.46
Convent's Ultra Queen Rose 127433	D	52	Aug	1810.7	4.44	80.40	2968.9	134.95

MOORE, PAUL, MR. & MRS., HOLLOW HILL FARM, CONVENT, N. J.

Florham Goodwill 117861	D	361	Aug	884.4	5.84	51.65		
		365	Sept	107.3	5.84	6.27	12285.1	708.3

MOORE, PAUL, MRS., HOLLOW HILL FARM, CONVENT, N. J.

†Convent's Fair Bessie 141590	F	114	Aug	874.2	4.57	39.95	3322.4	150.56
Convent's Golden Primrose 146707	G	123	Aug	823.5	5.25	43.32	3347.9	164.15

MOREY, CHARLES E., MOREY FARM, POLAND, MAINE.

Brookside Fern 107234	A	96	Aug	1225.6	4.73	57.97	3973.4	178.72
Canadian Beauty of Maple Row 107238	A	176	Aug	829.8	5.35	44.39	5974.6	299.33
College Fern 107237	A	234	Aug	1086.1	5.18	56.26	9121.3	452.29
Favorite of Maple Row 107239	A	162	Aug	1106.4	5.27	58.31	6584.1	325.73
Yeoman Beulah of Maple Row 107241	A	148	Aug	1214.2	4.82	58.52	5973.4	283.29
Yeoman's Fern of Maple Row 107246	A	100	Aug	1194.0	4.78	57.07	4038.8	189.58

MOUNTAIN, CHARLES R., "IOWANOLA," DES MOINES, IOWA.

Annith's Figtree of Iowanola 147031	G	104	July	979.7	4.41	43.20	3546.0	151.40
Cherub's Pearl of Iowanola 147030	G	11	June	334.6	5.59	18.70		
		42	July	1130.1	4.00	45.20	1464.7	63.90

s. Cherub's Winner 34180 A. R.
d. Polly May of Iowanola 76581 A. R. 9105

Kitchener's Gay Lady of Iowanola 102109	A	81	July	1358.4	3.90	52.98	3659.7	159.37
Polly May Betty of Iowanola 103274	B	343	July	768.0	4.87	37.40	10167.0	496.83

NEELY, L. G., SAINT MARYS, OHIO.

†Beatrice of Shady Side 85558	A	183	Aug	737.8	3.65	26.93	6706.7	269.28
Daisy Belle of Barrington 147992	G	260	Aug	484.8	6.47	31.37	4648.1	277.53
†Holden's Princess of Barrington 128667	D	139	Aug	780.0	4.13	32.21	4052.4	168.78

NICHOLS, GEORGE A., ESTHERVILLE, IOWA. 1 day test.

Gloria of Sunrise's Pride 89373	A	60	June	1174.6	4.09	48.04		
		91	July	1037.5	4.70	48.76	3375.6	142.41
Lady Sunrise's Adel 101379	A	33	June	1644.2	3.61	59.36		
		64	July	1485.4	3.90	57.93	3282.6	122.94

NICHOLS, HENRIETTA A., ESTHERVILLE, IOWA. 1 day test.

Templar Queen of the Oaks 2d 86184	A	102	June	1320.9	4.14	54.69		
		133	July	1296.7	3.71	48.11	5786.9	228.02

NICHOLS, J. E., EST., ELM GROVE, W. VA.

Imp. Golden Lassie of Mara Alva 68142	A	74	July	1030.7	3.91	40.30	2645.2	99.89
Imp. Hunguets de Bas Ena 115864	B	79	July	863.6	4.35	37.57	2407.0	109.29
Prince Raider's Thana of High View 132286	F	251	July	820.4	5.99	49.14	7390.8	411.65
Raider's Sweetheart of High View 126653	E	267	July	861.5	4.34	37.39	8326.6	378.23
Raider's Vamp of High View 126654	E	243	July	830.9	5.54	46.03	6813.9	374.51

NORFOLK COUNTY AGRICULTURAL SCHOOL, WALPOLE, MASS.

†Pollyanna of Guernsey Farm 125341	D	301	Aug	491.2	6.01	29.52		
		305	Sept	47.4	6.01	2.85	8898.9	453.3

NUTTLEMAN, ADOLPH, GLENDALE FARM, WEST SALEM, WIS. 1 day test.

Dairymaid's Dolly of Fox Valley 83511	A	169	June	1168.6	3.91	45.69		
		200	July	1175.3	3.79	44.54	8652.9	329.72
D. Marcia 53001	A	248	June	873.7	5.65	49.36		
		279	July	912.8	5.54	50.57	9842.9	533.24
Mollie's Beauty of Glendale 122071	D	219	June	762.2	4.81	36.66		
		250	July	678.9	4.74	32.18	7402.0	353.13
Rose's Beauty of Glendale 143622	G	184	June	784.7	4.68	36.72		
		215	July	784.9	4.25	33.36	6214.2	278.18

OGLEBAY, E. W., WADDINGTON FARM, WHEELING, W. VA.

Aggie of High Rock 3d 99406	A	103	Aug	1350.4	4.76	64.28	4747.8	208.77
Fair Maid of Waddington 124447	E	175	Aug	782.0	4.97	38.87	4891.1	227.14
Glen Gable Columbine 160691	F	184	Aug	777.8	4.61	35.86	5018.9	238.02
Glen Gable Luella 155367	G	231	Aug	879.4	4.97	43.71	6900.0	299.13
King's Comtesse of Glendale 75598	A	228	July	760.5	4.74	36.05		
		259	Aug	853.9	4.76	40.65	8433.6	413.69
Raider's Luxury of Waddington 132484	F	365	Aug	295.3	5.49	16.21	11024.7	567.1
Raider's Milford of Waddington 134699	F	344	Aug	966.2	5.73	55.36	11225.6	604.22
Rosetta's Gladys of Waddington 142645	F	92	Aug	958.5	4.50	43.13	3104.8	124.37
Virginia's Lass 113290	D	365	Aug	111.7	5.03	5.62		
				213.5	4.55	9.71	11155.2	553.0
Waddington Mildred 104813	C	365	Aug	233.2	4.79	11.17	12431.0	581.0
Windflower Rose of Waddington 96361	A	184	Aug	709.3	4.53	32.13	5419.0	230.50

OLIVER, J. G., ABERDEEN, IDAHO 1 day test.

Bondholder's La Belle 97684	A	135	June	724.9	4.41	31.97		
		166	July	521.3	4.54	23.67	4541.9	204.19
†Fern of Avondale Stock Farm 138197	F	75	July	695.7	4.01	27.90	1862.1	71.99
La Belle's Criole 138198	F	161	July	577.0	4.36	25.16	3343.4	151.90
†Zacapa of Avondale Stock Farm 155838	G	64	July	608.5	4.40	26.77	1335.3	60.49

ORDWAY, C. D., KENWOOD FARM, SHELBURNE, VT. 1 day test.

†Kenwood's Buttercup 140525	G	102	July	826.3	4.10	33.88		
		133	Aug	725.4	4.60	33.37	3539.3	144.29
Kenwood's Buttermaker 139958	G	255	July	629.7	5.94	37.40		
		286	Aug	293.1	6.82	19.99	7341.6	352.70
†Kenwood's Dainty 148206	G	102	July	727.7	5.09	37.04		
		133	Aug	625.9	5.68	35.55	3235.2	157.34
Kenwood's Gay Girl 140523	G	255	July	650.1	5.49	35.69		
		286	Aug	546.8	5.77	31.55	6948.6	337.91
Kenwood's Joan 140524	G	265	July	656.8	5.35	35.14		
		296	Aug	574.1	6.12	35.13	7482.6	397.71
Kenwood's Kitchener's Rose 129041	F	316	July	718.0	5.25	37.70		
		347	Aug	568.5	5.71	32.46	10887.4	479.49
Kenwood's Rose Alice 139956	G	265	July	676.9	4.65	31.48	8272.5	349.57

PALMER, L. R., ARLINGTON, WASH. 1 day test.

†Gem of Stillaguamish 161141	G	101	July	664.7	5.08	33.77	2468.8	117.82
†Pixie Topsy of Orchard Hill 126993	E	197	July	776.4	5.20	40.37	5882.0	306.43
Springwater Surprise 98764	A	273	July	277.2	5.68	15.74	4553.2	248.60
Stillaguamish Fluff 121307	D	210	July	764.9	5.54	42.38	6022.3	313.35

PARKER, H. D., AUBURN RANCH, GREELEY, COLO. 1 day test.

Evergreen Peggy 107740	C	365	July	27.4	6.49	1.78	8877.4	529.3

PATTY, CAL, GOLDBAR, WASH. 1 day test.

May Creek Rose of Orchard Hill 109969	B	90	Aug	1052.1	5.14	54.08	3419.4	164.63

PATTY, JOHN F., GOLDBAR, WASH. 1 day test.

*Peggie O'Dear of Topnotch Farm 91497	A	22	Aug	815.3	4.17	34.00		
s. Lula's Prince of Arrow Farm 29121								
d. Fille de Lida 42591 A. R. 14019								
Sara Marie 122061	D	88	Aug	1147.9	4.69	53.84	3345.1	150.09

PHILLIPS, M. T., MAPLE SHADE FARM, POMEROY, PA.

Avis Post 41125	A	133	Aug	1044.7	4.10	42.83	5190.9	194.65
Beauty's Pansy 123347	D	184	Aug	842.5	4.65	39.18	6151.8	255.36
Billy's France of Blowmedown 101318	A	363	Aug	785.4	5.47	42.96	10574.4	544.77
Jess of Spring Brook Farm 69420	A	196	Aug	848.1	4.50	38.16	7039.8	281.60
Royal's May Queen of Blowmedown 131781	A	21	July	809.8	5.50	44.54		
		52	Aug	1298.8	5.50	71.43	2108.6	115.97
s. Langwater Royal 17th 38527 A. R.								
d. Nankeen 8th's May Queen 66811								
Woodside Pansy 144255	E	199	Aug	901.4	5.17	46.60	6624.6	300.31

POST, GEORGE B., KENILWOOD FARMS, BERNARDSVILLE, N. J.

Eleanor of Kenilwood 148648	F	231	Aug	646.3	5.67	36.65	5955.3	289.92
Jasmine of Kenilwood 121229	C	174	Aug	816.5	5.30	43.27	6025.5	289.62
Noble's Fawn Rose of Dellwood 152928	G	87	Aug	996.2	4.67	46.52	2943.7	140.07

PRICE, E. F., KNOLLWOOD FARM, PORT CHESTER, N. Y.

Hazel Dairymaid of Knollwood 108022	A	98	Aug	1260.4	4.65	58.61	4513.8	208.63
Knollwood Ruby 141437	G	235	Aug	807.9	5.78	46.70	6798.3	376.78
Knollwood Ultra Ruth 144995	G	92	Aug	1117.2	4.87	54.41	3600.5	167.28
Knollwood Zinnia 144997	G	92	Aug	758.0	5.86	44.42	2399.0	123.59

Langwater Sailor Girl 128745	G	365	Aug	162.7	5.05	8.22	11127.9	556.1
Meadowsweet of Knollwood 100305	A	109	Aug	1321.0	4.71	62.22	4715.8	230.58
Westview Prosperity 101868	A	310	Aug	827.7	6.41	53.06	11326.4	646.26

QUARTON, W. B., OAKWOOD FARM, ALGONA, IOWA.

Florence Yeksa Q. 2d 50667	A	365	June	189.5	5.70	10.80	12060.7	642.7
Golden Yeksa Q. 60734	A	181	June	856.8	4.08	34.96		
		212	July	768.6	4.12	31.67	6530.4	267.52
†Josephine Yeksa Q. 3d 132020	E	22	May	758.8	5.16	39.15		
		52	June	1062.3	4.11	43.66		
		83	July	908.2	5.30	48.13	2729.3	130.94
s. Yeksa May Rose King 54473								
d. Josephine Yeksa Q. 91104								
Nina Yeksa Q. 93567	A	156	June	908.2	4.87	44.23		
		187	July	810.1	5.47	44.31	5805.2	286.90
Yeksa Q. Zera 130475	F	293	June	696.8	4.38	30.52		
		324	July	571.9	5.58	31.91	8951.7	395.11

RIEBEN BROS., GIANT OAK FARM, BANKS, OREGON.

Giant Oak Farm Annette 140975	G	327	Aug	521.4	5.30	27.63	6239.5	328.28
†Giant Oak Farm Lady 140973	G	292	Aug	634.7	5.49	34.85	8365.9	423.12
†Oregon Bonnie Bell 130794	E	294	Aug	444.3	6.25	27.77	7385.7	436.46
†Oregon Pet 112652	D	305	Aug	95.7	5.88	5.63	10287.5	580.8
†Quicksilver Annette 102468	B	305	Aug	124.7	5.25	6.55	9180.6	483.5

ROGERS, WILLIAM H., SREGOR FARMS, OXFORD, N. Y.

Cross Valley 145505	G	136	June	745.3	5.80	43.23		
		167	July	718.3	5.68	40.80	4826.2	269.94
Sregor Dairymaid 134458	E	109	June	878.6	4.83	42.44		
		140	July	843.6	5.33	44.96	4295.7	224.61
Sregor Ultra Lassie 140837	G	85	June	981.0	4.45	43.65		
		116	July	906.0	4.24	38.41	3644.1	165.11

ROOT, S. N., WOODSIDE STOCK FARMS, LANDISVILLE, PA.

Imp. Milady of Passee Villa 163597	G	29	Apr	828.9	4.13	34.23		
		60	May	800.8	4.86	38.92		
		90	June	763.1	4.22	32.20	2392.8	105.35
s. Cyrene's Lad of the Rouvets R. G. A. S. 4252 P. S.,A. R.								
d. Milady II. of Bourg View R. G. A. S. 20526 P. S.								

RUCKLE, STANLEY E., GUERNSEYDALE FARM, BLOOMSBURG, PA.

Melva of Wayland 56049	A	272	June	828.2	3.90	32.30	10869.9	432.5

RUEPING, F. J., CORIUM FARM, INC., FOND DU LAC, WIS.

Beauty's Alpha of Tristram Farm 129821	F	265	Aug	557.3	5.99	33.38	6946.9	406.81
Cora of Pine Hill 112720	C	337	Aug	421.4	4.86	20.48	8785.1	415.96
†Corium Betty 111897	B	184	Aug	999.2	4.49	44.86	7029.2	328.42
Corium Brownie's Elsie 148913	G	153	Aug	907.8	4.36	39.58	5025.0	211.59
Corium Caroline 120663	D	265	Aug	750.2	4.77	35.78	7816.8	355.98
Corium Jeannette's Desire 138997	E	114	Aug	1177.0	4.21	49.55	4429.9	173.97
Corium Nellie Valongis Dawn 133346	E	25	July	989.1	3.87	38.28		
		56	Aug	1170.6	3.77	44.13	2159.7	82.41
s. Cherub's Prince 41543 A. R.								
d. Imp. Nellie of Valongis 54460 A. R. 10182								
Corium Pretty Maid's Cora 130962	F	365	Aug	270.5	5.79	15.66	8066.5	403.7
Fromsey's Flaxie 82238	A	177	Aug	1108.3	3.68	40.79	8321.3	322.66
Gay Lad's Primrosebud 76635	A	254	Aug	806.4	4.45	35.88	8743.6	378.54
Jess of Twetan Valley 117518	C	217	Aug	898.3	4.53	40.69	8244.3	382.00
Myrtle of Evergreen Farm 98731	A	265	Aug	729.3	5.05	36.83	7977.7	376.37
Pencoyd Autocrat's Sunny Sonia 103326	A	224	Aug	1041.0	5.19	54.03	7711.8	380.33
Springfield Sunbeam 64943	A	184	Aug	1580.0	4.22	66.68	10850.4	424.10

RUNDELL, BRIAN L., VILLAGE FARM, LIVINGSTON, WIS.

Imp. Amelia of Village Farm 119082	A	158	July	1072.7	4.42	47.41	6136.6	256.18
Imp. Le Marais Topsy of Sunrise Farm 102748	A	183	July	1488.1	4.26	63.39	9615.8	410.71
Lillian of Mineral Springs 88455	A	9	June	346.5	4.85	16.81		
		40	July	1292.8	4.85	62.70	1639.3	79.51
s. Old Ironsides 23089 A. R.								
d. Daisy of Mineral Springs 72788								

RUNDELL, DALE E., ORE HILL FARM, LIVINGSTON, WIS.

Beauty of Ore Hill 93905	A	18	June	812.1	4.32	35.08		
		49	July	1387.8	4.39	60.92	2199.9	96.00
s. Imp. Clara's Sequel 29414 A. R.								
d. Alfalfa's Pride 37699 A. R. 4660								
Varona of Ore Hill 103135	A	253	July	959.5	4.34	41.64	9160.0	398.54

RUNDELL, HOMER F., LINWOOD FARM, LIVINGSTON, WIS.

Cleopatra of Linwood 73959	A	261	July	1164.4	4.37	50.88	11498.4	491.25
Imp. Eve of Linwood 96997	A	209	July	1132.7	4.91	55.62	8221.3	427.30
Gratia of Linwood 100830	A	175	July	1194.4	5.23	62.47	7212.5	342.17

RUNDELL, LLOYD, ST. CROIX STOCK FARM, ROBERTS, WIS. 1 day test.

Clara's Lily of St. Croix 76288	A	92	July	1453.9	5.35	77.78	4777.6	241.20
St. Croix Clarice 125130	E	281	July	1102.5	5.03	55.46	9802.1	516.55
St. Croix Echo 107285	B	301	July	696.6	6.28	43.75	9280.5	476.22
St. Croix Emily 139611	F	214	July	995.7	4.97	49.49	7383.0	352.33
St. Croix Jane 108097	C	334	June	81.4	8.31	6.76	6582.2	409.60
St. Croix Minnewaska 81272	A	81	July	1316.1	4.60	60.54	3531.6	178.10

RUSSELL, GEORGE C., RUSSELLHURST FARMS, WILLOUGHBY, OHIO.

Buttercup of Greenmeadows 109533	C	273	July	959.1	5.02	48.15		
		304	Aug	900.8	5.93	53.42	10779.5	522.98
Mary Magdalen of Russellhurst 125384	C	85	July	1389.0	4.23	58.75		
		116	Aug	1317.3	4.81	63.36	5499.3	236.14

RUSSELL, JAMES E., GLENBURNIE FARM, TRENTON, N. J. 1 day test.

Haddon's Lady Carroll 146515	G	294	Aug	827.0	6.20	51.27	8786.5	497.92

SEYMOUR BROS., GRENFEL FARM, WEST ALLIS, WIS. 1 day test.

Grenfel Olive 132825	E	149	July	989.3	4.44	43.92		
		180	Aug	918.5	4.60	42.25	6181.5	272.80
Pergue's Miss Violet 141295	F	284	July	809.8	4.87	39.44		
		315	Aug	754.6	5.20	39.24	9860.6	481.53
Shoreland Countess Gloria 88395	A	278	July	824.0	5.35	44.08		
		309	Aug	810.1	5.34	43.26	10593.2	533.81

SHELDON, A. L., SHELDON GUERNSEY FARM, GRAND RAPIDS, MINN. 1 day test.

Hattie Gold Combination of Maplewood 93408	A	188	July	844.7	4.61	38.94	6636.4	323.78
Itasca Golden Flo 128481	E	217	July	660.9	4.75	31.39	5956.0	313.44
Lone Tree Ruby Lass 91777	A	263	July	582.9	4.27	24.89	7313.0	359.33
Victory Combination of Maplewood 97816	A	93	July	1168.7	3.48	40.67	4130.3	164.39

SHERIDAN, B. F., "LUXERIN," FOND DU LAC, WIS. 1 day test.

Beatrice of Beirnetown 170449	F	365	June	143.7	6.19	8.90	9241.2	493.9
Cherub's Mignonette of Gordondale 135294	F	304	July	705.3	5.89	41.54	7800.4	435.26
Dawn of Mound City 97480	A	212	July	997.4	3.77	37.60	8142.9	310.45

Cordon's Dream of Village Vlew 88551	A	356	July	1128.9	4.35	49.11	14611.4	640.98
Herolaine of Fond du Lac 94493	A	273	July	1258.8	4.15	52.24	12193.8	504.30
Jean of Loberg Glen 91129	A	452	July	946.6	3.94	37.30	8594.0	369.96
Luxerin Adoris 124504	E	241	July	1073.5	5.10	54.75	8385.2	427.17
Luxerin Affable 159382	E	345	July	681.0	5.61	38.20	10250.6	536.29
Luxerin Belle 141613	G	97	July	843.1	5.18	43.67	2587.0	124.84
Luxerin Coquette 155257	G	8	June	184.7	4.36	8.05		
		39	July	957.6	4.36	41.75	1142.3	49.80
s. Dairymaid's Nonpareil of Iowa 26763 A. R.								
d. Imp. Dona of Ore Hill 96665 A. R. 15582								

SHERMAN, N. A., WINNETUXET FARM, PLYMPTON, MASS.

Upland's Ethna 104824	B	241	July	970.9	5.87	56.99	9302.3	515.56

SMALLIDGE, E. J., THE SMALLIDGE FARM, EAU CLAIRE, MICH. 1 day test.

Beoma 127932	E	269	July	581.3	5.30	30.81	6357.1	316.40
Blossom of Smallidge Farm 131834	E	171	July	555.7	5.23	29.06	3861.1	200.69
Rose of Smallidge Farm 131833	E	198	July	647.2	4.95	32.04	4901.3	219.24

SPRAGUE, P. W., RAM ISLAND FARM, SOUTH PORTLAND, MAINE.

Nellie of Clover Leaf Stock Farm 105031	A	165	Aug	1061.7	5.90	62.64	6604.7	350.68

STACKLEY, HERBERT, FLORENCE, S. C.

Cavalier's Annie of Oakhurst 157444	G	89	Aug	836.6	4.44	37.15	2388.9	94.01
Edna of Windflower 3d's Marshall 104207	A	173	Aug	1111.1	4.40	48.89	7388.5	312.86

STACKLEY, J. F., FLORENCE, S. C.

Daisy Isabel of Dreamwold 83627	A	145	Aug	1130.5	4.29	48.50	6006.7	230.99
Daisy Mar of Oakhurst 99390	A	99	Aug	958.2	4.11	39.38	3755.4	143.71
Ferby's Lady of Shadyside 161199	G	164	Aug	931.6	4.93	45.93	5190.7	259.82

STOBIE, ROBERT H., HOOKSETT, N. H. 1 day test.

†Agnes of Maplecroft 69926	A	224	Aug	1100.4	4.11	45.23	10217.0	422.84
†Bessie B. of Elm Farm 110552	B	227	Aug	1018.4	4.78	48.68	8507.9	401.37
†Colbydale Winsome 88265	A	183	Aug	947.6	4.45	42.17	7209.8	300.74
†Gold Bud of Canterbury 102295	A	23	May	956.4	4.88	46.67		
		53	June	1273.9	5.20	66.24		
		84	July	1150.7	4.98	57.30		
		115	Aug	951.5	4.39	41.77	4332.5	211.98
s. Imp. Bountiful's Sequel 30498								
d. Tiny Bud 2d 69923								
†Liza S. 123428	D	205	Aug	759.4	4.99	37.89	5887.2	289.79
Loraine S. 122554	D	157	Aug	796.4	5.79	46.11	5637.1	340.14
†Rochester Belle of Crystal Spring 94947	A	220	Aug	825.9	4.69	38.73	7250.3	335.74

TALMAGE, JOHN F., AUDLEY FARMS, MENDHAM, N. J.

Daisy of Audley 115650	C	11	July	490.5	4.62	22.66		
		42	Aug	1432.4	4.25	60.88	1922.9	83.54
s. Olympus of Somerset 33814								
d. Julia of Audley 39114								
Imp. Domaines Primrose 160516	C	11	July	503.9	4.07	20.51		
s. Foch de la Fontaine R. G. A. S. 4240 P. S., A. R.								
d. Violet of Rue de Bas R. G. A. S. 16643 P. S.								
Pretty Poppy of the Prairie 141321	G	271	July	965.1	4.93	47.58	9185.7	457.84

TARBELL, GAGE E., TARBELL FARMS, SMITHVILLE FLATS, N. Y.

†Imp. Lodestar's Lady of Westview Farm 149237	D	152	July	652.9	5.46	35.65	4028.9	219.46
†Mita Melisse of Tarbell Farms 96181	A	78	July	912.5	4.25	38.78	2311.3	105.09
†Oakland Princess of Tarbell Farms 98020	A	23	June	797.6	4.83	38.52		
		54	July	970.3	4.49	43.57	1767.9	82.09
s. Golden Secret of Pencoyd 23462 A. R.								
d. Princess of Oaklands 2d 36163 A. R. 4823								
†Sally Sue of Tarbell Farms 133283	E	78	July	757.2	3.78	28.62	2238.0	104.73
†Sue Marie of Tarbell Farms 120889	C	78	July	935.2	3.67	34.32	2400.5	101.73
Verbena of Tarbell Farms 145350	G	237	July	599.1	5.15	30.85	5807.0	313.94
†Wyebrook Powder Puff 151319	G	131	July	745.2	4.67	34.80	3592.0	171.33

TAYLOR, GEORGE B., WHITE SWAN FARM, SWANVILLE, PA.

Gurnse of Morse Dairy Farm 75011	A	75	July	1107.9	4.06	44.98	2718.5	113.76
Norma of Morse Dairy Farm 65479	A	112	July	984.2	4.70	46.26	4245.2	199.55

TAYLOR, WARREN M., VALLEY VIEW FARM, WEST BRATTLEBORO, VT. 1 day test.

†Champion Lass of Scott Farm 2d 113951	B	69	July	1236.3	5.05	62.43	2806.7	132.78
†Dora's Eagle-eye Daisy 72361	A	122	July	1031.2	4.85	50.01	4534.9	212.53
†Katherine's Sadie of Valley View Farm 124395	C	64	July	1033.0	5.10	52.68	2195.8	100.94

TEN EYCK, PETER G., THE INDIAN LADDER FARM, ALTAMONT, N. Y.

Gayhead's Pansy 148666	G	146	Aug	957.5	5.36	51.32	5019.2	234.91
Indian Ladder Blossom 147606	G	191	Aug	725.0	4.12	29.87	4836.4	196.64
Indian Ladder Goldenrod 139753	G	337	Aug	801.2	4.78	38.30	10682.1	479.99
Indian Ladder Peony 127064	C	143	Aug	953.9	4.72	45.02	4804.7	225.50
Indian Ladder Pinkster 147607	G	140	Aug	895.8	3.97	35.56	3796.4	152.06
Indian Ladder Violet 127063	D	355	Aug	1003.2	4.78	47.95	14031.6	646.95
Lena Masher 127067	D	333	Aug	795.6	4.64	36.92	11556.0	491.61
Masher's Buttercup Picture 131912	F	318	Aug	481.6	6.32	30.44	6375.7	372.25

TEXAS, A. & M. COLLEGE OF, COLLEGE STATION, TEX.

Spring Beauty of the Prairie 2d 128774	D	108	July	827.5	4.06	33.60	3023.8	124.29

THRELFALL, JOSEPH E., SOUTH HINGHAM, MASS. 1 day test.

Imp. Queenie of Longview 127780	A	160	June	918.6	4.71	43.27		
		191	July	923.8	3.80	35.10	6632.3	262.74

TINKHAM, H. L., RAMBLETON FARM, BUZZARDS BAY, MASS.

Imp. Daisy Sequel of Knollwood 110628	A	129	July	1384.3	4.51	62.43	6445.4	296.13
Imp. Olinda II. of the Blicqs 167722	A	92	July	1247.6	4.63	57.76	4183.1	183.14
Princess May of Bayside 85247	A	122	July	850.1	4.80	40.80	3894.9	173.64
Rambleton Mabel 114345	D	250	July	762.6	5.54	42.25	7621.7	382.11
Rambleton Maid 142406	F	91	July	879.6	4.66	40.99	2829.5	124.86

TUCKER, GERTRUDE L. C., MRS., ELGERCON FARM, WILLOUGHBY, OHIO.

Fanchette of Elgercon 124282	D	238	July	865.5	5.49	47.52	8789.9	491.88
Moulinette of Elgercon 137239	G	252	July	906.2	4.91	44.49	8613.4	444.20

VALLEY GEM FARMS, ARLINGTON, WASH.

Coeur d'Alene Lady 135669	G	292	July	716.9	5.28	37.85	7351.1	364.76
†Gana Anna of Valley Gem 147057	G	64	July	988.3	4.97	49.12	2157.1	104.52
Glenetta of Valley Gem 132253	F	361	July	522.1	5.55	28.98	8378.1	450.12
Lady Nan of Valley Gem 147058	G	108	June	744.7	5.57	41.48		
		139	July	703.1	5.59	39.30	4065.6	219.65
Luami of Valley Gem 131077	E	209	July	660.8	5.33	35.22	5909.4	311.34

Nan of Valley Gem 115604	D	250	July	587.4	5.33	31.31	7600.7	415.62
Secret's Queen of Overland 87013	A	129	July	1097.4	4.92	53.99	5620.0	286.02
VAN ETTEN, JOHN G., BRABANT FARM, KINGSTON, N. Y.								
Laddie's Nicety 120934	D	202	July	700.5	4.70	32.92	5651.5	263.74
VIRGINIA POLYTECHNIC INSTITUTE, BLACKSBURG, VA.								
Gay Lad's Marion 56492	A	156	June	1519.2	4.89	74.29		
		187	July	1486.0	4.90	72.81	9552.1	500.96
VOGET, OCTAV, FOSHAY FARM, HUBBARD, OREGON.								
Foshay's Jeanette 100220	A	143	July	991.7	4.70	46.61	5072.2	239.05
Holden's Rose Bud 98538	A	252	July	655.8	4.68	30.69	7753.0	337.86
VON BUREN, DAVID, OSHKOSH, WIS.								
Daisy Belle's Cherry Girl 122795	E	365	Aug	235.9	4.50	10.62	7681.6	383.7
Fantasy of Goldengate 137251	G	208	Aug	745.2	4.64	34.58	5638.7	254.65
Mildred of Gusanna Farms 141682	G	230	Aug	775.9	5.06	39.26	6303.3	317.62
WAEGE, F. A., ELM LAWN FARM, WILTON, WIS.								
Jennie's Star 176612	F	212	July	756.4	5.46	41.30	5290.2	277.37
Star Light's Brightness 178041	G	173	July	635.1	5.81	36.90	3930.4	219.94
WAEGE, F. C. & SON, ELM LAWN FARM, WILTON, WIS.								
Nancy's Spot 138652	G	268	July	650.6	5.60	36.43	6186.6	356.03
WARD, WILLIAM B., "WARD ACRES," NEW ROCHELLE, N. Y.								
Albamont Allium 144406	F	72	Aug	924.4	3.84	35.50	2203.0	77.69
Albamont Aralia 140849	G	290	Aug	745.6	5.13	38.25	9545.7	465.50
WARE SHOALS MANUFACTURING COMPANY, WARE SHOALS, S. C.								
Admiration's Appia of Ware Shoals 115347	A	260	July	968.9	4.99	48.35	10779.3	538.24
Follyland Keturah 80366	A	108	July	1306.0	4.36	56.94	4690.6	200.07
Imp. Kitchener's Amy of Langwater 110744	A	222	July	961.6	4.89	47.02	8032.7	405.80
Riegel's Aloha 135727	F	210	July	772.0	4.75	36.67	6119.9	299.17
Riegel's Golden Appia 134738	F	292	July	896.5	5.17	46.35	8644.1	480.16
Riegel's Golden Lilian 135729	F	241	July	1052.5	4.91	51.68	8493.4	426.73
Riegel's Golden May 136401	G	339	July	649.2	4.88	31.68	8950.7	448.73
Riegel's Mignonette 136194	F	278	July	806.2	5.73	46.20	8364.9	460.66
Riegel's Polly 135726	F	247	July	952.4	4.03	38.38	7649.5	333.02
Ware Shoals Star of Lewison 90531	A	119	July	1378.4	4.61	63.54	5612.8	230.37
WASHINGTON, STATE COLLEGE OF, PULLMAN, WASH.								
Ben's Short Course Queen of Twenty-one 138917	G	355	Aug	558.4	5.13	28.65	7923.1	418.11
WENDORFF, ALBERT, RED RIVER FARM, SHAWANO, WIS. 1 day test.								
Adella of Red River 66409	A	273	July	913.1	4.53	41.36		
		304	Aug	327.0	4.88	15.96	9051.4	423.77
Atlantis of Red River 68806	A	273	July	606.8	5.11	31.01		
		304	Aug	401.6	5.83	23.41	7842.5	413.19
Butter Cup of Red River 104684	B	283	July	846.6	5.28	44.70		
		314	Aug	656.0	6.45	42.31	9262.1	514.72
Penwyn's Beula of Red River 135178	F	285	July	774.6	5.49	42.53		
		316	Aug	592.2	5.45	32.27	9945.4	483.03
WHALLEY, JOHN T., PORTLAND, OREGON.								
Calypso's Columbia 146028	G	302	July	531.1	5.00	26.56	6612.4	335.14
†Mixter Sister 87582	A	305	July	205.3	5.37	11.02	6740.1	326.2
WHIPPLE, SHERMAN L., THE FORGES FARM, PLYMOUTH, MASS.								
Freesia of The Forges 85334	A	365	July	194.5	6.08	11.83	8520.1	478.3
Nellie of The Forges 137798	G	346	July	867.6	5.20	45.12	10070.4	522.13
Nina of The Forges 137797	G	346	July	690.7	5.38	37.16	8700.5	439.08
Patriot's Dakota of The Forges 98530	B	365	July	363.0	4.01	14.56	13383.4	524.6
River Bend Ruby 86707	A	146	July	1252.4	5.40	67.63	6028.7	325.20
WHITE, GEORGE M., GAYHEAD GUERNSEY FARMS, COXSACKIE, N. Y.								
Gayhead's Lady in Waiting 137545	G	329	Aug	907.7	5.36	48.65	11298.1	569.19
WHITE, L. S., WHITE FARMS, CAIRO, N. Y.								
Marguerite of White Farms 150024	G	136	Aug	940.5	4.81	45.24	4703.1	193.36
Olive of White Farms 134802	G	273	Aug	1150.0	5.29	60.84	10746.6	536.31
WHITE, WILLIAM T., "HILL TOP," PRINCETON, N. J.								
Fern of Hill Top 140447	G	243	Aug	729.5	5.75	41.95	6514.3	348.13
Imp. Groignet Sequel of Hill Top 146783	G	82	Aug	936.4	4.18	39.14	2610.6	95.23
Sunnybrook Royal Amulet 138153	G	365	Aug	139.8	5.39	7.54	8929.4	472.6
WILLIAMS, EDWARD T., ECHO GLADE FARM, DOUSMAN, WIS. 1 day test.								
Duke's Jane of Forest View 84629	A	201	July	946.2	4.33	40.97	7195.8	322.39
Proud Janet of Echo Glade 185192	G	116	July	940.1	4.16	39.11	3603.5	162.54
Proud Mildred of Echo Glade 142445	G	243	July	774.0	4.78	37.00	6193.9	329.76
Proud Minette of Echo Glade 152335	G	122	July	798.8	4.40	35.15	3139.9	143.13
WILLIAMS, JOHN H., PARK FARM, WAUKESHA, WIS.								
Park's Beth 126725	D	77	July	1090.5	3.66	39.91	2907.4	104.46
Park's Butter Babe 99993	A	181	July	1014.5	4.69	47.58	6909.6	320.46
Park's Nancy Queenie 131391	G	365	July	83.0	6.30	5.23	9567.6	473.7
Park's Nina 131394	G	365	July	19.5	5.54	1.08	8835.1	445.0
Park's Rosebud 141041	F	116	July	751.3	4.64	34.86	3021.2	145.46
WIRT, CHARLES E., CLOVER LAWN FARM, LEWISTON, MINN. 1 day test.								
Clover Lawn's Dew Drop 100466	A	213	July	964.6	4.83	46.59	7402.3	331.80
Hambro's Sky Lark of Clover Lawn 101733	A	92	July	982.2	4.26	41.84	3093.6	118.21
Ida of Clover Lawn 185344	E	100	July	959.3	4.75	45.57	3154.6	150.25
Laurel of Cedar Lane 99260	A	201	July	1327.6	3.80	50.45	9226.6	370.46
Pansy's Pet of Clover Lawn 177585	G	216	July	868.3	4.96	43.07	6140.1	289.12
Royal Rose of Clover Lawn 142151	C	208	July	784.9	5.03	39.48	5925.2	289.61
WOODBURY, U. A., II., APPLETREE POINT FARMS, BURLINGTON, VT. 1 day test								
Appletree Point Fleurette 147224	G	92	July	734.7	4.48	32.91	2156.2	98.59
Appletree Point Proud Dame 141264	G	248	July	520.2	5.28	27.47	5710.1	302.43
Appletree Point's May Queen 104720	B	259	July	958.0	4.31	41.29	8114.8	343.58
Appletree Point's Peerless Daisy 135883	G	361	July	755.6	4.95	37.40	10293.1	482.14
Appletree Point's Peerless Ellerslie 115395	D	356	July	493.1	4.84	23.87	7765.8	351.85
Appletree Point Vanity 141263	G	251	July	920.7	4.60	42.35	7294.7	338.51
Toodles of R. V. 81776	A	248	July	963.2	4.34	41.80	8384.9	358.79

WRIGHT, H. A., SEATTLE, WASH. 1 day test.

†Lily D.'s Florilla 158263	E	110	Aug	1038.5	4.37	45.38	4160.3	166.11
†Una of Lopez 143273	G	92	Aug	909.4	4.25	38.65	2691.3	111.90

ZOERB, CARL G., LA CROSSE, WIS.

Chene's Lola of the Cliffwoods 140380	G	260	Aug	557.9	5.20	29.01	5946.6	274.76
Maxilina 92569	A	360	Aug	381.6	5.88	22.44	9771.3	494.29

MERITORIOUS GRADE GUERNSEY

TARBELL, GAGE E., TARBELL FARMS, SMITHVILLE FLATS, N. Y.

Dolly Dimple	A	271	July	676.4	5.01	33.89	9684.5	471.20

TRANSFERS

***Indicates the first animal purchased by a new breeder.**

List of Guernsey Cattle Transfers from August 16 to August 31, 1925, Inclusive

BULLS

California

*Escalon Truetype 58660—L. C. McAfee to Edna A. Williams, Sebastopol
*Escalon Truetype 58660—Edna A. Williams to A. Gomez Lunsden, Petaluma
*Governor of San Dieguito 97160—W. E. Spaulding to David Jones, San Luis Rey
*Sarsura's Boy of Pleasant View 109916—E. W. Groeler to R. T. Beckwith, Pasadena
*Wanita's Boy 77907—E. Ray Borden to Roy Main, Riverside

Colorado

Gold Lad of Stonemoor 112058—W. L. Stone to Howard Bros., Lyons
*Interlochs Lilly's Archer 101720—E. F. Burkhalter to Burkhalter Bros., Hereford
*Paonia Prince 112530—M. P. Cuddleback to J. R. Martin, Paonia

Connecticut

*Meadowland Jupiter 112489—B. Austin Cheney to George C. Dudley, Letchfield
*Peggygirl's Surprise 111481—Lewis F. Merritt to David Miles Wakeley, Trumbull
*Prince Gathergold 102442—John I. Trombley to F. H. Holton, Ellington
*Storrs Planet 112329—Connecticut Agricultural College to Charles A. Meel, North Stonington
*Valleyside Chieftain 90549—John P. Grosvenor to A. W. Pieper, Newington
*Wye Comet 112180—John I. Trombley to Hayden W. Allen, Warehouse Point

Delaware

*Breidablik Great Lad 109022—H. J. Krebs to Klaas Blanken, Marshallton
*Nonpareil's Lad of Breidablik 112206—H. J. Krebs to William T. Register, Newark
*Nonpareil's Prince of Breidablik 112205—H. J. Krebs to Robert Elliott, Newark
Poilu of Breidablik 109021—H. J. Krebs to C. P. Hearn, Wilmington

Georgia

Dandelion of Oak Terrace 112384—William Rawlings to L. C. Fischer, Atlanta
*Fawn's Cavalier of Mileybright 112353—John S. Candler to Lonnie L. Wallace, Atlanta

Illinois

*Anglesey 108321—J. L. Hope to Mrs. James Orendorff, Bloomington
Ben Hur of Koshkonong Place 103302—A. R. Hoard to E. A. Varland, Ottawa
*Dallas Dick 112321—L. A. Dickson to J. H. Thornburg, Dallas City
*Flossie's Victory of Guernsey Hill 111765—H. E. Donoho to Joseph Durst, Metamora
Luxerin Ellwood 100023—B. F. Sheridan to Julius Kespohl, Quincy
Raymond of Gordondale 110673—L. E. Gordon, Jr. to L. L. Angevine, Osco
*Secret Jim of Pleasant View 107938—E. W. Groeler to John S. Burnham, Plano
*Star Boy of Evergreen Farm 79385—E. Perry & A. Storck to W. J. McCulley, Kinmundy
*Winnie's Cherub of Wyanet 96641—Fred Ashdown to Frank Sallows, Port Byron

Indiana

Carrel's Glenwood Prince 112057—Noble A. Crain to Indiana Condensed Milk Co., Lebanon
*Edna's Lord 85841—Henry G. Kiltz to Henry Pfiester, New Harmony
*Glenburnie Galore 4th 104642—Clarence H. Mackay to Crawford Baptist Industrial School, Zionsville
Laddie's Duke of Cozy Home 109253—O. M. Worster to Fred A. Loew, Huntington
*Laddie's Prince of Cozy Home 107975—O. M. Worster to George Ness, Huntington
*Lisle's Augustus 92135—Sylvia Ann Galloway to Dennis Seybold, Logansport
*Meadowood Jacobia's Advocate 106103—Clifford M. Leonard to Emil Wanatka, Ray
*Meadowood Queen's Advocate 106104—Clifford M. Leonard to Emil Wanatka, Ray
*Patriot's Arthur of Crane Farm 112370—P. H. Crane & Bro. to Wilbur Hutchinson, Thorntown
Robinwood's Tally-ho 112092—Margery C. Johnson to Fred Blue, Craigville
*Steadfast's King 112305—C. Hershberger & F. Schlosser to Lloyd Smith, Bremen
*Sweet Springs Valor 104600—H. M. Allen to E. G. Resler & Son, Wawaka
The Pilot 112210—Rob. R. McNagny to C. R. & R. L. George, Lebanon
*Utility Bill's Dude 112402—Marion L. Hershberger to Orville Marburger, Bremen

Iowa

*Apple Tree Pilgrim 112421—Charles E. Perkins to B. A. Gulick, Burlington
Beauty's Herald 111670—N. J. Fike to J. H. Grady, Waterloo
Blossom's Jumbo of Hazelhurst 112087—John G. Thomsen to Carl Colnen, Defiance
*Bob Rilma's Hambro 108230—Raymond Christbaum to L. G. Dewey, Shellrock
Challenger Lad of Iowanola 112187—Charles R. Mountain to Milo Barrett, Sheldahl
Cherub's Sparkler of Wyanet 112327—George M. Bechtel to Shibley & Hamilton, Lone Tree
Cherub's Superior of Wyanet 104723—George M. Bechtel to W. B. Quarton, Algona
*Fanny's Doohickey 109995—Fred C. Butler to Ray B. Gustafoson, Albert City
*Kate's Ultra King 106929—Lawrence H. Runde to Maurice Quianlan, Dubuque
Milkmaid's Nonpareil 112178—W. W. Marsh to Charles Hovey, Jesup
*Molly's Monogram of Golden Meadow 112170—Bert E. Hook to Will F. Kellen, Alton
Pep of Koshkonong Place 107005—A. R. Hoard to W. D. Stickney, Vinton
Rhodora's Cherub 112179—W. W. Marsh to Charles Hovey, Jesup
*Richesse's Reformer of Traverdale 103445—George Stolt to B. E. Morton, Rockwell City
*Rosa's Prince Charming 111171—J. M. Hart to Ora Scott, Madrid
Topsy's Governor of Sunny Valley 71276—William H. Bath to Albert L. Hyzer, Storm Lake

Kansas

Gay Boys Moss Raider of Overland 110050—C. F. Holmes to J. D. Camp, Bucyrus
*Ioline's Prince 112167—W. T. Buckle to Rex Lear, Stafford
*May L's Chieftain of Overland 112398—C. F. Holmes to J. W. England, Jr., Merriam
Whitney's Major of Roxton 88772—E. J. Sunderland to W. E. Roll, Peck

Kentucky

Sweet Springs Buster 112025—H. M. Allen to W. H. Rouse, Burlington

Maine

Demonstrator of Maple Row 112203—E. G. Crocker to Stephen M. Bubar, Saint Albans
Elmdale Chieftain 112147—Cony Russell to E. W. Savage, Farmington
Emigrant of Oaks Farm 105028—C. W. Barron to A. A. Hosmer & Son, East Wilton
Hugo of Broad Vista 104227—Stephen J. Moody to Fred Chick, Limington
*Spotswood Mar 88327—F. A. Gilbert to Harold F. French, Glenburn
*Thorsen's King David 112029—P. S. Thorsen to Mrs. Elsie West, Bucksport

Maryland

*Atalanta's Red Raider of The Maples 107723—H. Wilson Wheeler to William B. Taylor, Street
*Belvidere's Secret 109660—Claude P. Hearn to Lloyd S. Lecompte, Vienna
Billy of Avoca 71793—Frank A. Doll to St. Joseph's College, Emmitsburg
Bloomfield Butter Roy 105457—Frank J. Hoen to Raymond R. Stup, Frederick
Bloomfield Ultra King 103447—Neal Woodrow Harper to Frank J. Hoen, Glyndon
Bloomfield Ultra King 103447—Frank J. Hoen to R. Smith Snader, New Windsor
*Bucky Harris of Spring Lake Farm 110183—H. F. Ward to Samuel Davis, Charlotte Hall
Clare's Horatius 112318—E. S. Burke, Jr. to Louis McL. Merryman, Sparks
Clare's Patient King 6th 62957—N. E. Yoder to Louis McL. Merryman, Sparks
*Daisy's King of The Maples 107136—H. Wilson Wheeler to E. P. Stubbs, Conowingo
*Fairy's Rex 94316—W. G. Bond to George C. Hoffman, Cockeysville
Faustina's Honest Boy 104502—Robert C. Crouise, Jr. to J. L. McCormick, Bel Air
Foremost's Count 93847—J. C. Penney to W. P. Jackson, Salisbury
Fritzlyn Champion 85477—Raymond R. Stup to William Waters & Bros., Germantown
*Jewel's King of Broad Run 112371—M. A. English to H. D. Grubb, Poolesville
*Locust Admiral 107731—LeRoy Hanna to Grover C. Slade, Rocks
*Marberne Spartan 108132—G. Bernard Fenwick to Fred Miltenberger, Cumberland
Marberne Statesman 112201—G. Bernard Fenwick to Maryland Agricultural Experiment Station, College Park
Marion's Sun King 109338—C. B. James to Frank A. Doll, Frederick
*Marion's Sun King 109338—Frank A. Doll to Richard S. Hargett, Frederick
Nassau Royal 93088—Est. Edwin P. Baugh to Charles H. Anderson, Woodlawn
*Pencader's Prelate of Horn's Point 105607—Lee Morgan Robinson to August Knauer, Aireys
Pink's Warrior of Woodside Hall 112286—Simon L. Downey to Lewis Izer, Williamsport
*Queen's Champion of Chestnut Meadows 112030—J. M. Price to Olin Smith, Sudlersville
*Robinwood's Rarowa 106832—Margery C. Johnson to Mrs. O. L. Dill, Alexandria
Sir Sydney 111181—A. Sydney Gadd, Jr. to R. E. C. Lowe, Centerville
*Ultra's Skipton of Cold Water 112418—Jonas M. Yoder to Carl F. Schmutz, Cumberland
*Windsor Hill Frederick 112366—C. D. Harman to B. F. Dudderar, Union Bridge

Massachusetts

*Albamont Defender 91073—John C. Haartz to Howard E. Fuller, Boston
Albamont Defender 91073—Howard E. Fuller to Agnes M. Haartz, Winchester
*Albamont Sovereign 59886—John C. Haartz to Howard E. Fuller, Boston
Albamont Sovereign 59886—Howard E. Fuller to Agnes M. Haartz, Winchester
Athlete of Oaks Farm 105026—C. W. Barron to Halifax Garden Co., Halifax
Brutus of Stannox 112533—Clement S. Houghton to Francis E. Willard Settlement, Boston
Eros' Paul of West View 111691—Alex Shields to George P. Grant, Jr., Lunenburg
*Golden Emperor of Longmeadow 105932—D. C. Randall to H. J. Hill, Enfield
*Governor II. of the Ruettes's Sequel 86784—C. Prescott Knight to J. W. Bishop, Paxton
*Leander of Stannox 112476—Clement S. Houghton to Harry A. Larrabee, Nantucket Island
Randot of Lincolnwold Farms 112331—Louis S. Cox to Helen V. Bateman, South Lincoln
Roselyn's King Cole 105515—F. B. Rice to D. W. Hoffses, Quincy
*Secret's Champion 112413—Arthur W. Eaton to John L. Peck, Pittsfield
*Upendon May Royal of Ashfield 112244—Richard, E. Field to Abbott L. Howes & Son, Ashfield
Upsendon May Royal of Steady Lane 112243—Richard E. Field to Raymond G. Howes Ashfield
Whitcomb Prince 105085—H. H. Whitcomb to Frederick G. Farquhar, Billerica
Wolfpen Pioneer 76126—Thomas S. Bradlee to Ernest T. Gregory, Framingham

Michigan

*Bay Cliffs Jonathan 106414—Jay B. Deutsch to Thomas H. Harvey, Humboldt
*Bay Cliffs Pat 105738—Jay B. Deutsch to Andrew Kainula, Rock
*Belle's Royal of Greenleaf Farm 112316—Portflect Bros. to E. Bristol, Almont
*Derby Alfonzo 112052—H. R. Derby to Gardie Anderson, Chief
Duke of Midway 112514—Glen H. Knapp to G. Jesswein, Eau Claire
*Eureka King of Pleasant Maple 112406—Ross Barber to George Lowing & Son, Jenison
*Julie's King of Bates 112202—R. Petroff to Charles Lund, Iron River
*Mack of Iron 110842—Sam Nault to Julius Schwenski, Iron River
Neptune of Vida Farms 111248—Joseph H. Lowe to Albert J. Fee, Oshtemo
*Norman of Arenac 112319—Bert Payea to Roy Whitney, Bently

*Pearl's Butternut Duke 112325—Harold D. Gates to Roy Sears, Sunfield
*Playful Dimple 112422—John Buchner to C. Gilde, Marne
St. Austell Donald 87116—Floyd J. Doolittle to Fred Cowhan, Jackson
St. Austell Duke 76462—G. W. & H. G. Ray to Michigan Agricultural College, East Lansing
*Wesener's King 112372—E. J. Smallidge to Fred C. Wesner, Eau Claire

MINNESOTA

Annette's Marvel 106135—John M. Wingert to J. W. Otting, Le Sueur
*Bravo's Dart of Village View 112208—L. T. Lee to C. H. Smith, Elmore
*Dale Rose Dan of Circle Eight Farm 60050—Ashley Hamer to Giles Ellsworth, Milaca
Dot's Danny of Englewood 112137—Merickel & Nelson to Joseph T. Hudalla, Long Prairie
Midday 106926—L. E. Hageman & Sons to Simon Mainz, Hastings
Foremost's Holliston 112292—J. C. Penney to Est. G. G. Hartley, Duluth
*Frances's Prince of Crystal Spring 106183—H. W. Freeman to William Kohler, Deer Creek
George Washington Farms' Mars 97757—J. W. Schmitt to James J. Smisek, Lonsdale
Governor's Itchen King of Brookside 99608—A. D. Street to Richard Hamer, Milaca
Griggs of Fairy Falls 110094—John P. Nelson to Fred A. Cornish, Shafer
Jean's Ultra Laddie 109881—L. A. Page & Sons to J. P. Jenson, Bloomington
*Joe of Fountain Brook 112118—L. R. Brunz to Herman Wendt, Good Thunder
*Jupiter of Eastview 102943—Einar Hojberg to L. C. Cress, Ellendale
*King Rosette of Foley 112512—August Quade to Fred Schumann, Rice
*Lassie's Sequel of Minnewashta 108339—L. A. Page, Jr. to Mons Stolaas, Kensington
*Lynn of the Pines 102002—J. H. Nahrgang to Iver Hanson, Lanesboro
*Marshall's Bully Boy of Glengernsy 105974—G. E. Sargent to Deniel Anderson, Long Prairie
Mayflower's Cherub of Northwest Crove 112028—Mike A. Schreiner to Stephen Kieke, Clearwater
*May Rose Model of Rocksburg 109500—Paul Engelstad to Albert Teasteeg, Mahnomen
*Moose Valley Philo's Sequel 112280—Theo. Hollister to Mrs. Jennie McCaskil, Duluth
*Moose Valley Roselight 112281—Theo. Hollister to John Uno Sebenius, Duluth
Pansy Blossom's Paul 84117—J. H. Halvorson to A. D. Deakins, Park Rapids
*Pearl's Son of Summit Lawn 110938—W. D. Hall to P. T. Bergland, Dawson
*Pine Ridge Bessie's Demonstrator 99906—Chris Skaar to Hans H. Holland, Hartland
*Polly's Son of Fair Meadows 109055—A. L. French to L. W. Reinking, Osseo
*Primrose May King of Woodend 76430—Robert A. Parsons to J. R. O'Donovan, Belleplaine
*Primrose's King of Summit Farm 84274—G. A. Munroe to Emmil Hendrickson, Birchdale
*Radisson Model King 104433—Simon Kruse to Fred E. Waldo, Forest Lake
*Radisson's Searchlight 100682—Simon Kruse to Joseph Jaylowski, Rutledge
*Raymond's Supreme of Lakeview 109860—F. B. Hardy to Albin Peterson, Cokato
*Roland of Pine County 108140—Joseph T. Mans to S. T. Palm, Brookpark
Royal Sergeant of Brookside 107874—A. D. Street to J. A. Herdina, Oliva
Thaddeus of Grahamdale 83841—Paul E. Johnson to George E. Stapf, Farmington
*Three Elms' Prince 102612—Clayton Walker to C. N. Bouton, Glyndon
*Valley Farm King 82795—Patrick Hessian to Urban D. Hessian, Belleplaine

MISSOURI

Ambe's Usco Lad 101957—Carl Frankenbach to J. M. Kurtz, Harrisonville
Chaddock's Chief 67510—John B. Peters to W. J. Stephens, Maywood
Yeoman's Gay Lad of Oak Hall 112526—Seth & Mary Livezey to H. B. Wann, Humansville

MONTANA

Duke of Denton 109162—Otto C. Foss to Peter C. Seilstad, Denton
Lord of Happy Hollow 112330—O. H. Ledum to John R. Barrows, Buffalo

NEBRASKA

*Cherub's Triumph of Wyanet 99527—George M. Bechtel to Clay Newmeyer, Lyons

NEW HAMPSHIRE

*Roughwood Ruler 112241—Ernest B. Dane to C. A. Lamprey, Laconia
*Roughwood Taxpayer 111422—Ernest B. Dane to Kelly Bros., Conway
*Roughwood Toscin 112240—Ernest B. Dane to James Welch, Tamworth
Warrior of Endicott Farms 112397—The Endicott Farms, Inc. to Harry F. Allen, Moultonboro

NEW JERSEY

*Dallas 109197—J. L. Hope to L. N. Hardenbergh, Middle Valley
*Locust Lane of Glenwood King 111920—S. R. Matlack to W. Miller, Pennington
Prince Albert of Mendham 112487 (Imp.)—C. W. Barron to John F. Talmage, Mendham
Woodside Royal Master 112134—S. N. Root to Harriet Fisher Andrews, Trenton

NEW YORK

Chenwold Superior 112308—Arthur C. Cheney to Fred Armer, Ballston Spa
*Chilmark Rustler 105585—V. Everit Macy to Alfred S. Bookwalter, Briarcliff Manor
Claribel's George of Transaval 103518—Frank L. Hall to Fred W. Bond, Ransomville
*Consider's Bub 100280—John D. Crego to Flagg G. Smith, Spencerport
Foremost's Lad 111566—B. D. Miller to J. C. Penney, Hopewell Junction
*Gate Keeper 111601—Mrs. Robert W. Chambers to Ten Eyck Major, Perth
Gentleman's Imperial of Chenwold 112307—Arthur C. Cheney to Frank N. White, Coxsackie
Glenette's Hero 111479—Otto W. Post to R. M. & Warren Giles, Skaneateles
Governor Joe of Tornbrook Farm 112053—A. E. Clegg to Robert M. King, Owego
*High Born Laddie of Orradale 112059—Orra E. Hinton & M. J. Carmody to Charles Schmutzler, Skaneateles
*Independence Volunteer of Orradale 112239—O. E. Hinton to Lou Furney, Clyde
*King of Armenian Farm 112478—Muriel K. Hill to Manook Casparain, Oregon
King of Maple Knoll Farm 112235—C. P. Gibson to M. J. Doud, Fillmore
King of Maple Lane 110185—H. A. Bartholomew to Donald & Ralph Bartholomew, Whitehall
*King Seal 112132—B. J. Dodge to W. J. Tilley, Theresa
*Ledgetop Ajax 112477—Fred L. Porter to John Nells, Crown Point
Ledgetop Senator 112156—Fred L. Porter to Elgood R. Whitford, Crown Point
*Ldgetop Victor 106335—Fred L. Porter to Ward E. & May Clark, Lewis
*Major of Stillwater 112148—Frank Gick to Edgar J. Sullivan, Stillwater
*Mandana Boy 111230—J. R. Clancy to Frank P. Evans, Skaneateles
*Maplelawn James Duke 112479—George W. Fisher to Ernest Vanhusen, Kanona
*May King of Maple Nook 112027—Ernest A. Rutherford to Merril A. Robson, Madrid
Merry Woodsey 106687—H. G. Haskell to William R. Nash, Westport
*Nell's Lad K. 112282—Franklin S. Kendall to Charles A. Munson, Brookton
O. K. of Southwind 112168—Harold L. Fish to Burt C. & Lavina Richardson, Hornell
*Peerless of Sunkist Acres 110746—Everett & Thompson to H. Gransbury, Deposit
*Pretor's Pride of Lysander 112505—Andrew Terpening to T. C. Van Epps, Lysander
Radium's Colonel 112176—Charles F. Everson to Clyde Saddlemire, Newark Valley
Rosenia's Prince of Maybrook 111919—E. E. Baum to Elwood L. Gardner, Evans Mills
Sequel's Glory Boy of Winter Clove 66308—George M. White to H. F. Andrus, Millerton
*Sire Cole of Maple Knoll Farm 105208—C. P. Gibson to William Mitchell, Canaseraga
*Tarbell Farms Corporal 107949—Gage E. Tarbell to Thurston H. Raynor, Westhampton
*The Bullrushes Masher 72989—Edward L. Bull to Harold F. Quick, Brookton
Trigables Ultra Prince 81346—George W. Pray to H. A. Stiles & Son, Malone & B. N. Dickinson, Chazy
*Ultra Mack of Sunnyside 107032—W. A. Alexander to Lane & Brougham, Willseyville
Warrior of Marsh Hill Farm 112367—K. S. Field to Miss Ruth Stafford, Whallonsburg

NORTH CAROLINA

*Bob White of Twin Brook 111570—Sanford & Cartner to L. L. Miller, Cana
*Convent's Goodwill's Senator 103964—Mr. & Mrs. Paul Moore to Pierce Hampton, Waterlily
*Daisy's Golden Glow of Randolph 100320—A. W. Harris to O. P. Walker, Ashboro
*Governor Joe of Holbrook's Farm 60798—R. T. Holbrook to G. C. Boling, Seagrove
*Rex of Shady Brook 105569—J. T. Coggins to Walter S. Davis, High Point
*Rose Bud of Oak Dale 112531—J. F. Cathey to Mrs. W. E. Reines, Northwilkesboro
*Rowan Masher 86293—W. P. Barber to Earl F. Bulla, Ashboro
*Ruby's Triple Warrior 112420—E. Gray Yarbrough to R. J. Wood, Fullers

NORTH DAKOTA

*Annabelle's Hope's May Rose 111647—Ralph Tratt to Peter Kensok, Windsor
*Bobiculius's Ensign 111649—Ralph Tratt to Russell Bros., Buchanan
*Camilla's Wonder Lad 108683—Edward Sellner to Frank F. Bednar, Lidgerwood
*Cherub's Princess' Dan Patch 110119—Bert Holman to Peter Nei, Jr., Kenmare
*Cherub's Searchlight's Model 109501—Paul Engelstad to A. M. Allen, Thompson
*P. H. L's King Cecil 111650—Ralph Tratt to J. & R. Kensok, Windsor
*St. Croix Ruben 110428—Lloyd Rundell to Arthur Nelson, Norma
*Ultra's Monitor of Grahamdale 100328—W. R. & Robert Graham to Joe Hollweck, Buttzville

OHIO

*Beatrice's Laddie of Sugar Grove 111690—William Erf to H. H. Casselman, Old Fort
*Blanche's Jewel's Raider 112417—T. C. Warington to J. A. Carr, Salem
*Caroline's Glen Vernon of Hillside 107318—Eldon Shappell to Irvin A. Miller, Lancaster
*Dick of Spring View 104777—O. E. Martin to E. D. Allaman, Big Prairie
*Fillpail's May King of Elmwood 112415—Emmet Steiner to H. E. Stauffer, Apple Creek
Financier of Locust View 112174—E. G. Engle to A. E. Clippinger, Alliance
*Florrie's Marshall 104631—Chester C. Bolton to Grace M. Johnson & Roxie Cammarn, Shreve
*Goldseeker of Verna Fern 112490—C. T. Coply to C. R. Burdett, Sharon Center
Highland Ringmaster 100113—W. H. Gratwick to G. F. Mason, Lisbon, Ohio & W. H. Gratwick, Linwood, N. Y.
*Juda's King of Cedar Lane 104299—J. S. Yoder to E. F. Ward & E. G. Jackson, Nova
Mary's Lucky of Keedashaua 98529—G. C. & R. R. J. Schnurenburger & A. B. Williamson to G. C. & R. J. Schnurenburger, Greenford
May King of Rural Home 112414—Emmet Steiner to C. C. Stausberger, Massillon
*Pride's Prince of Hillside Farm 102226—Eldon Shappell to D. F. Ernsberger & Son, Continental
Raider's Gleaner of Waddington 45875—D. T. Bishop to Eldon Shappell, Hume
Steinhurst Prince 80996—Jan Steiner to W. F. Martin, Tiffin
*Verna Fern's Goldseeker 112497—C. T. Coply to W. D. Baner, Barberton
*Waddington Chene's Hustler 84175—C. T. Coply to R. S. Ringer, Wadsworth
*Winding Creek Waif 104500—J. M. Kennedy to Myrtle Teal, Loveland
*Winding Creek Wanderer 111661—J. Fleischmann, Jr. to Edward Vogel, Loveland
*Winding Creek Whistler 111660—J. Fleischmann, Jr. to Charles M. Hoffman, Loveland

OREGON

*Chene's Little General 112075—W. N. Crawford to S. S. Miller, Hubbard
*Daisy's Bonnie Boy of Harrisburg 100625—W. H. Widener to William J. Donovan, Junction City
*Emperor of Kinloss 112047—David Tagg to Borlin & Trachsel, Deer Island
*Major Domo of Loma Vista Farm 105420—Gust Hein to M. C. Kaufman, Scappoose
*Merryvale Marvel 112048—Walter Schallberger to R. E. Cherrick, Barlow
*Middledale Jack 111416—A. D. Calkins & Nellie Riggs to Walter Easton, Springfield
*Sequel's Masher Duke 83544—W. A. Rounseville to John A. Braswell, Burns
*Sheridan Boy of Deer Creek 110766—Kerr Bros. to Paul Sitton, Carlton
Waldo Hills Count 85271—F. W. Durbin to C. T. Gilbert & Sons, Shaw

PENNSYLVANIA

Anna's Teddy Boy 112169—W. G. Hillis to J. E. Shrader, New Stanton
*Antoinette's Nonpareil of Breidablik 112207—H. J. Krebs to E. D. Benjamin, Hop Bottom
Athlete's Gold Seeker of Stockdale 102564—Hynicka Bros. to Cornwall Estate, Cornwall
Betty's King of Farmhill 81740—D. L. McConnell to J. L. Bryant, Venetia
*Chief of Valley Crest Farm 112506—Clyde C. Bullers to Kugler Bros., Saint Marys
*Cloverknoll's Knight 105344—Russell Watson to Randall J. Weber, Woodbourne
*Equal of Bellwood 112049—John J. Hubler to William Allen, Fredonia
*Etherston Ultra Gold 98061—William H. Forster to John Lueckert, McKeesport
*Flashlight's Colonel of Maple Lawn 110212—I. A. Carrel to E. F. Arurmous, Ivyland
*Friendship Zed 112080—A. A. Thompson to Zed Jackson, Redstone
*Hughes' Dimple of Shadyside 99942—W. F. Hughes to H. E. Halfast, Edinboro
Immergrun Champion 112142—R. H. Gilbert to Mrs. Charles M. Schwab, Loretto
Jack of Fassettdale Farms 112090—L. L. Fassett to S. T. Fassett, Mehoopany
Jumbo of Caslon 60883—Ruth M. Philo to Est. B. C. Dickinson, Troy
Kidim Sagwyn 94152—Joseph S. Evans to Morris T. Walters, Montgomeryville
*Kiby of the Red Soil 107537—H. B. Hummel to Jacob Hackenburg, Middleburg
*Lord Marmon of Hillside 111289—Scranton Poor District to Walter R. Burke, Scranton
May Boy of Clover Hill Farm 112369—John F. Craig to Fred C. Herold & E. J. Burtner, Butler
*Ne Plus Ultra of Edgemere 64456—Hynicka Bros. to Mrs. M. C. Buckingham, Cornwall
Overseer's Star Gazer of Rich Grove Farm 105193—George H. Patterson to S. P. Sutor, Scottdale

Polly's Prince Cyrus 112175—Arnold Bros. to Stephen White, Beaver
*Royal's Lad Sporty 112328—Miss J. Elizabeth Shaffer to G. W. Wambaugh, Delta
Shadyside's Benefactor 111937—J. Chisholm to J. Leroy Thompson, New Willmington
Shadyside's Prize 112204—J. Chisholm to Lewis W. Stainbrook, Cambridge Springs
Sibella's Boy 112524—C. Jared Ingersoll to Norman Lapp, Chalfont
Taurus of Waddington 97073—E. W. Oglebay to D. F. Crawford, Coraopolis
*Tommie of Roseboro 95791—Joseph V. Hood to Edgar T. Haines, West Grove
*Ultor 95132—Est. Frank B. Evans to Arthur Stromgren, Chester Heights
*Ultra Frank Rose 3d 112310—F. J. Metzler to Ira R. Barron, Somerset
*Virginia's Sunderland 112391—M. A. Obercash to James Kennedy, Annville
Wawa's Governor 112411—Wawa Dairy Farms to R. J. Weld, Sugargrove
*White Rose's Pete 106522—G. Albert Dewing to A. D. Manchester, Warren Center

RHODE ISLAND

*Willowdale Bill Davis 95865—Atkins & Rogers to Edward V. Lichtner, Buttonwoods

SOUTH CAROLINA

*Archie of Holley's Farm 80885—D. F. Dominick to Patrick Motor Co., Newberry
*Archie of Holley's Farm 80885—Patrick Motor Co. to J. C. Duncan, Newberry
*Father Washington 85253—W. M. Patrick to W. K. Turner & Son, Winnsboro

SOUTH DAKOTA

Armistice of Mitchell 111043—Robert McCue to R. L. Welker, Mitchell

UTAH

Patrica's Toab 99426—Utah State Prison to Leland R. Smith, Woods Cross
*Shamrock of Prison Farm 97416—R. E. Davis to James A. Phillips, Sandy
*Wasatch's Leslie 99427—Utah State Prison to William I. Allred, Sandy

VERMONT

*Allenholm Dick 112529—Ray R. Allen to H. A. McBride, South Hero
Eros' Enoch of West View 111518—Alex Shields to Ralph O. Wells, Irasburg
Firefly General 89796—Alfred W. Kingsbury to Davis Bros., Hartland
*Lake View Tony 112376—O. L. Trombly to H. W. Russell & W. W. Honsinger, Alburg
Sequel's Challenger of Mountain View 112362—A. T. Smith & Son to Wilbur D. Mower, Barre
Warrior's Sequel of Mountain View 80693—A. T. Smith & Son to Hubbard Bros., Saint Albans
Wedgemere Foremost 110763—Charles F. Adams to F. D. E. Stone, West Brattleboro
White River Admiral 112026—J. H. Mussey to George G. Manning, Randolph

VIRGINIA

Bickleigh's Spurs 2d 112231—N. A. Embrey to H. Lee Wamsley, Cropp
*Brooklandwood Clarence 112051—I. E. Emerson to W. T. Barefoot & Son, Bruington
*Duke of Hermitage 95206—H. T. Ritchie to C. W. Byers, Fort Defiance
Gerar Royalist 107670—Louis McL. Merryman to C. W. Wingfield, Naruna
Milk Maid's Ultra King of Woodlea 73400—H. S. Dulin to Saunders & Myers, Leesburg
Morven's Primrose of Mountain View 112133—Miss Willie Lee Inman to M. K. Stroud, Herndon
*Ophir Bellman 91803—L. Clark Hoge to Arthur L. Swart, Ashburn
*Prince of Bloomington 112279—Margaret Moncure to J. W. Midkiff, Whittles Depot
Queen's Hero of Fairview 108802—Orville L. Kackley to George P. Kern, Winchester
Royal Ella's Laddie 90620—H. E. Boswell to R. W. Payne, Drakes Branch
Royal Ella's Laddie 90620—R. W. Payne to T. W. Daniel, Keysville

WASHINGTON

*Butter Boy of Twin Oaks 103138—F. O. Burlingame to Walt Foster, Klaber
Cherub of Washington State College 112291—Craig L. Spencer to Washington State College, Pullman
*Cyril of Rainier View 112177—A. O. Johnson to Edward Wolstad, Tacoma
*Fircrest La France Wanderer 88810—A. Macrae Smith to C. E. Entsminger, Oso
*Pattie Prim's Pieterje of Cowlitz 112373—Leo L. Seifert to R. C. Ingham, Elma
*Peggy's Promise of Westlawn 112154—W. H. Jackson to C. E. Anderson, Ellensburg
*Prince Dunbar 107849—C. L. Wiles to W. S. Stevens, Mount Vernon
*Ranger Joe 112475—Jay V. Foster to Harvey Peissner, Yelm
*Re-Pete of Snowdrop 112419—W. F. Snyder to J. J. Jones, Washougal
*Satsop Pioneer 112528—James Clark to G. B. Lowe, Elma
Traveler's Masher 111290—C. E. Entsminger to Hans Thomsen, Arlington

WISCONSIN

*Ada's Lily of Valley's King 111854—W. D. Gilbert to Gustave Lundberg, Pigeon Falls
*Allenwood Ben 108675—C. C. Allen to J. A. Mahoney & C. W. White, Kenosha
*Allenwood Bob 108678—C. C. Allen to J. A. Mahoney & C. W. White, Kenosha
Allenwood Mack 104450—C. C. Allen to F. E. Anderson, Sturtevant
Allenwood Sam 108676—C. C. Allen to C. W. White, Kenosha
*Atlasta Bess's Aristocrat 104534—C. T. Bundy to Robert H. Cook, Menomonie
*Atlasta Molly's Aristocrat 104535—C. T. Bundy to Ralph Karns, Menomonie
Audacious Jewel of Fox Valley 58463—Henry J. Baesmann to John Krentzer, Athens
Bacchus of Koshkonong Place 100151—A. R. Hoard to W. F. Gerlach, Palmyra
Beauty's Benny of Future Hope 105234—L. T. & E. T. Voigt to Richard Schroeder, Mishicot
*Beauty Spot's Silas 112173—Theodore Gloeckler, to G. Russell, Kilbourn
Bessie's Rex 112523—Harry H. Brown to C. H. Meredith, Chippewa Falls
Beulah's Major 110053—Oscar Moe to H. Hartvig, Scandinavia
Bim of Mound City 107226—Charles A. Wilkinins to Lewis Bushnell & John Ludwig, Platteville
*Bobby Jiggs 107915—George L. Anderson to B. R. Matson, Taylor
*Bobby of Dairymaid Farm 101034—Martin Burda to J. H. Slais, Goodrich
Bob's Snow Ball 107248—Edward Olson to J. B. West & Elmer Redding, Whitewater
*Bonnie's Chief's King 112350—W. H. Rheinghans to Albert Henning, Eleva
Bavroson of Breezy Hill 84026—Warren Fish & Roe Schultis to Fred A. Bisch, Baraboo
*Buster of Kohndale 112510—M. T. Kohn to Saint Joseph's Convent, Campbellsport
*Butter Boy's Glenwood of Elm Grove 101440—A. J. Plowman to Irvin Dexter, Elderon
Calvin Rilma May Rose 112166—Melvin Gray & Sons to Arch Anderson, Richland Center
Cantata's Rose's Masher 105593—John F. Stallman to John F. Stallman, Elk Mound, & J. F. Cotton, Chippewa Falls
Cherub's King of Shorewood 70970—M. B. Lee to Adolph Nuttleman, West Salem
*Cherub's Master of Gordondale 108439—L. E. Gordon, Jr. to Charles R. Forest & R. C. Hunt, Colby
*Cherub's Strongheart 107152—A. J. Plowman to R. E. Newby, Stevens Point
Clarence Guernsey 91086—John B. West & Sarah Bromley to Lloyd Dewey, Mukwonago
*Clare's Cavalier of Braeside 108890—W. H. Taggart to Carl William Petersen, Sheridan
Craigamoor Liene's Ranton 103616—George C. Cooper to Dewey A. Welch, Minong
Craigamoor Nadine's Ranton 103617—George C. Cooper to O. A. Crowell, Almond
*Crescent Moon of Frenchdale 107180—S. C. French Nelson, Galesville
*Diamond's Lucette's Rival of Big Hill 109726—A. W. Laurence to Ervin & Alfred Franke, Fish Creek
*Duchess' Duke of Braeside 108889—W. H. Taggart to E. H. Sherbert & F. H. Backer, Weyauwega
*Elsie's Prince 112050—Claire F. Hardwick to Ole Tofsland, Stoughton
*Fair View Bonnie Lad 109181—Peter Krings to Thore Anderson, Elmwood
Fantine's Jokastus Lad 105953—Linden Home Farms Co. to Thomas B. Andley, Hartland
*Florisa's Lad of Lysne Farm 112322—J. H. Johnson to Edward Hawkins, Cornell
Genevieve's Knight of Braeside 107371—W. H. Taggart to George Leueke, Kaukauna
Gertrude's Lady's Bill 109671—Est. C. Hocking to Ross & Zara Hocking, Viola
Glady's Duke 112079—C. Halvorson to Alfred Thorson, Wittenberg
Glenwood's Laddie of Elm Grove 107367—Fred Williams to Frank Clark, Tomahawk
Golden Lad of Utility 110326—J. M. Harvey to E. W. Groeler, Fort Atkinson
Grandvu Select 106054—Baumgartener Bros. to Charles Schneider, Cadott
*Hambro's May King of Alvadean 103998—E. H. Kiesling to H. C. Kasube, Jefferson
*Harold of Waldwic 111445—Wisconsin Delaware Company to Paul Cismoski, Berlin
Homestead Butter King 106339—J. H. Jamison to A. B. Kassilke, Appleton
Hopeful of Village View 72877—Art. J. Lonsdorf to George L. Rietz, Athens
*Hope's Billy of Calamity Farm 112120—V. K. Sherburne to Mae Burkhart, Frederic
Ina's Squire of the Grange 112474—George H. Rogers to H. S. Hansen, Milltown
Jaeno's Golden Rex 107830—L. N. Lake to Ed. Robarge, Rice Lake
*Jeanie's Lad of Brockett 112368—D. B. Brockett to M. C. Young, Spooner
Kalmion of Braeside 104155—W. H. Taggart to E. O. Frihart, Weyauwega
Karl Hoeppner 112323—A. J. Hoeppner to H. W. Schreiber, Spooner
*King Elmer of Datch Ridge 112416—Nicholas Weber to Nick Erickson, Viroqua
King's Bruce of Pine Grove 103324—R. W. & C. Y. Bartlett to C. Rundhaug, Rice Lake
King's Governor of Ridgelawn 112507—H. Ridge to Earl Stewart, Whitewater
*King's Rob of Pine Grove 102488—R. W. & C. Y. Bartlett to Loosey Bros., Canton
*Laddie Boy of Cushing 112377—John B. Linde to Edward F. Paulson, Cushing
*Lady Neopit's Bravo 110927—Everett McCarthy to William Head, Lavalle
*Larena's King of Fern-Dell 104860—William Larsen Canning Co. to I. B. Iverson, Bonduel
*Lewis of Heartlawn 101010—H. E. & S. D. Relyea to Clarence Schaefer, Whitehall
Lily Ella's Picotte 40907—Est. Edw. Nelson to Thomas McCann, Sheldon
*Loether Chippewa King of Fernhurst 112091—R. H. Loether & Son to A. Campbell, Holcombe
Lone Pine Royal Demonstrator 102451—F. D. Stout to J. L. Spaulding, Rice Lake
*Luxerin Duke 95551—B. F. Sheridan to Arthur J. Chapin, Brandon
*Maple Crest Laddie 106292—O. R. Frauenheim to William Frauenheim, Random Lake
*Marcus Romancer 112326—Herbert E. Behl to Aug. Krueger, Milton Junction
*May Rose's Jokastus 108597—Alex Zastrow to Louis Christenson, Ellsworth
Meadowood Natonia's Cherub 103485—Clifford M. Leonard to W. H. Basse, Milwaukee
*Milkmaid's King of Maple Hill 40467—Charles Schmidt to H. W. Jeffers, Oshkosh
Mollie's Hugh of Braeside 105513—W. H. Taggart to Carl Rasmussen, Ogdensburg
Mona's Radiance of Birdell Farm 112404—H. R. Hyland to William Rice, Chelsea
*Myrtle's King of Hilly View 112172—A. A. Glocke to Charles F. Radloff, Clintonville
Park's Victor 61410—E. H. Kiesling to S. A. Merriman, Fort Atkinson
*Richard of Bonnyview 110519—Mont Stager to William Kuehl, Kendall
*Rose's Prince of Fair Acres 109967—William Bergum to L. F. Hobbs, Exeland
Ruby's Star of Wawa 109645—Wawa Dairy Farms to H. R. Halverson, Holmen
Shady's Lane's Governor of the Chene 106006—C. S. & H. F. Ristow to C. S. & H. F. Ristow, Black River Falls & R. B. Robertson, Tomah
*Skrede's Tom 112375—Nick Skrede to Tom Yttri, Viroqua
*Sookey's King of Koehn's Farm 112135—George Koehn to Mrs. Anna Born, Pella
*Spotty's King 112242—August Boetcher to L. Wagner, Chippewa Falls
*Strande's Chester 112383—Theordore A. Strande to Theodore A. Strande & Son, Taylor
*Surprise's Cato of Hansen Farm 112320—L. T. Hansen to P. H. Born, Balsan Lake
Tardy's Radio of Birdell Farm 112403—H. R. Hyland to William Dassow, Medford
Teddy of Elmwood Guernsey Farm 109549—H. A. Peterson to Henry Dahl, Wilson
Valentine's Starlight of Birdell Farm 112405—H. R. Hyland to Imbach Bros., Chelsea
Venora's Rex of Wildwood 105643—M. G. Eberlein to William Brandt, Bonduel
*Willalvin's Knight 112131—Basse Bros. to J. Gilbert Hickcox, Whitefish Bay
Winke's Chief of Portage 112424—William Watt to Henry Winke, Portage

FOREIGN

Lad Welcome 105205—Est. G. G. Hartley to Robert Hind, Kamuela, Hawaii
Registrar 105207—Est. G. G. Hartley to Robert Hind, Kamuela, Hawaii

COWS

CALIFORNIA

Toady Langdon of Canyon View Ranch 158417—W. E. Bush to O. E. Bowen, Pasadena
Topsy Langdon of Hollow-Hill Farm 98417—W. E. Bush to O. E. Bowen, Pasadena
Virginia of the Rancho 159138—D. O. Brant to F. H. Gambell, Willows

CONNECTICUT

Avis of Lakeview 133978—E. A. Moore to Peter Wargo, Stafford
Beauty's Rose of Greenwood Farm 98823—F. C. Knittel to S. F. Holcomb & Son, West Granby
Branford Touraine 98607—Est. E. S. Thomas to The Odd Fellows Home, Groton
Brook Farm Ava 137319—W. A. Cook to B. Austin Cheney, Litchfield
Demonstrator Lass of Mapleview 101425—Charles W. Warner to B. Austin Cheney, Litchfield
Fauchette 136249—B. Austin Cheney & Walter A. Cook to B. Austin Cheney, Litchfield
Follyland Juvenal's Lady Bountiful 94715—B. Austin Cheney to E. W. Simons, Ridgefield
Frances of Lone Pine 109923—Oscar M. Whittemore to B. Austin Cheney, Litchfield
Francis Primrose of High Rock 126445—W. S. Thomas to Odd Fellows Home, Groton
Gloss of Rockstone 104184—Oscar M. Whittemore to B. Austin Cheney, Litchfield

Gold Raider's Bell Dorey 175324—C. W. Barron to Robert Scoville, Taconic
Gusta of High Rock 91404—Est. E. S. Thomas to Odd Fellows Home, Groton
Janet of Hillside 94151—Oscar M. Whittemore to B. Austin Cheney, Litchfield
Jeannette's Ultra Maid 118782—B. Austin Cheney to George P. McLean, Simsbury
Jewel's Gold Slippers of Greenwood Farm 112232—F. C. Knittel to S. F. Holcomb & Son, West Granby
Ledyard Belle of Elmdale 139366—Abe Dinniman to Louis M. Sagal, Branford
Lokolus of Biscoe 189033—Howard B. Tuttle to Edward P. Rowland, Seymour
Marie of Bally Hooly 110299—B. Austin Cheney to E. W. Simons, Ridgefield
May Rose Molly 164407—George Mitchelson to William T. Rice, Meriden
Moorland Amiable Dolores 188862—E. A. Moore to Peter Wargo, Stafford
Snowdrop of Oaklawn 118040—B. Austin Cheney & Walter A. Cook to B. Austin Cheney, Litchfield

DELAWARE

*Belmont Betty 188894—C. P. Hearn to Betty Jane Hearn, Marshallton
*Brooklandwood Marigold 184338—I. E. Emerson to James R. Pratt, Lewes
*Phyllis of Belville Farm 188753—William B. Lester to James B. Moore, Saint Georges
*Reckless Rowellan 181880—I. E. Emerson to James R. Pratt, Lewes

IDAHO

Cleo of Wuest Ranch 187836—Est. John U. Wuest to C. D. Lewis, Notus
Creampot's Lilly's Laura 170719—Craig L. Spencer to Charles J. Pritzl, Fruitland
Goldie of Prairie View 170718—Craig L. Spencer to Charles J. Pritzl, Fruitland
Prospect's Winifred 171903—Craig L. Spencer to Charles J. Pritzl, Fruitland

ILLINOIS

*Annabell's Ardell 176522—Thomas O. Gullikson to Albert Knuth, Bloomington
Apple Tree Butterfly 170104—Marion H. Smith to I. N. Mealey, La Harpe
Apple Tree Dawn 184340—Marion H. Smith to I. N. Mealey, La Harpe
Apple Tree Magnolia 170106—Marion H. Smith to I. N. Mealey, La Harpe
*Chickie Brown 188745—L. A. Dickson to J. H. Thornburg, Dallas City
*Dick's Brown Bess 185819—L. A. Dickson to J. H. Thornburg, Dallas City
*Elderon's Luvella 62526—Guy Anderson to Albert Knuch, Bloomington
Lady Murne of Maple Lawn 105005—A. C. Ramseyer to Chicago Guernsey Farm, Inc. Hinsdale
*Luella of Deer Creek 117866—William R. Boese to Mrs. Helen H. Skinner, Plato Center
Ollie Cora of Gordondale 153846—L. E. Gordon Jr. to L. L. Angevine, Osco
Ultra May of Walnut-Hurst 17798—Joe C. Schrock to H. J. Schumacher, La Rosa
*White Lily of Deer Creek 94511—William R. Boese to Mrs. Helen H. Skinner, Plato Center
*Wyoming's Dandy 177484—Guy Anderson to Albert Knuth, Bloomington
*Wyoming's Lovely 177485—Guy Anderson to Albert Knuth, Bloomington

INDIANA

*Adina's Omega of Cozy Home 131998—O. M. Worster to W. S. Haynes, Kokomo
Apple Tree Adaline 76640—D. L. Hunt to E. J. Lantz, Kokomo
Apple Tree Anthea 80081—D. L. Hunt to E. J. Lantz, Kokomo
*Ardanell of Edorah Farm 187126—E. D. Gramm to Ernest Springer, Yoder
*Benefactor's King's Flossy 188266—Henry A. Meyer to Harvey Rothert, Holland
Buster's Beauty 188265—Henry A. Meyer to F. H. Wellman, Holland
Chief's Lady Laura of Guernsey Farms 186925—F. F. & L. L. Johnson to Howard Adair, Lebanon
Dividend's Beauty Girl of Crane Farm 168403—P. H. Crane & Bro. to Sisters of Providence, Saint-Mary-of-the Woods
Dividend's Daisy Queen of Crane Farm 127510—L. A.Coleman to P. H. Crane & Bro., Lebanon
Dividend's Rose May of Crane Farm 160900—Lois Crane to Sisters of Providence Saint Mary-of-the Woods
*Golden Glory's Jewel 184382—Byron S. Godfrey to Andrew A. Fernung, Russiaville
Goldine's Daisy of Guernseyland 188483—Ole Samulson to W. E. Aldrich, Corunna
Hero's Starlight of Guernseyland 188484—Mrs. O. Samulson to W. E. Aldrich, Corunna
Honeymoon Chimes 161669—Everett Lawrence to Luther Swain, Warren
*Ida C. of Cozy Home Guernsey Farm 111893—O. M. Worster to W. S. Haynes, Kokomo
*Irene's Primrose of Hillside View 150271—M. A. Seybold to Everett Davis, Russiaville
King's Rose of Nosker Farm 2d 188277—Luther Swaim to Vanzant & Bonham, Warren
*May Rose's Robianna of Fox Valley 169791—P. H. & C. H. Kuhtz to Dorothy Amos, Kokomo
*Nellie O of Cozy Home Guernsey Farm 116281—O. M. Worster to W. S. Haynes, Kokomo
Princess Beauty of Crane Farm 189142—P. H. Crane & Bro. to Sisters of Providence, Saint Mary-of-the Woods
Robinwood's Barbara 157482—Carl Reed to Margery C. Johnson, Muncie
Robinwood's Beulah 157483—Joe Moore to Margery C. Johnson, Muncie
Winona of Vaness Farm 189067—John Vaness to Vaness & Freeman, Granger
*Wonder's Bright Eyes of Hillside View 148178—M. A. Seybert to Jeanette Ricketts, Kokomo

IOWA

Allabanite 189149—H. L. Pope to Miss L. M. Swope, Des Moines
Betty Lavone 175124—Wagner Bros. to Louis E. Wagner, Monona
Bohemian Girl of Prairie du Chine 3d 89110—Wagner Bros. to Louis E. Wagner, Monona
*Cedar Grove Belle 168563—Louis Westemeier to Joseph Menator, Cascade
Cloth of Gold of Bath Farm 153527—William H. Bath to Albert L. Hyzer, Storm Lake
Daisy of Goldendale 173649—E. W. Groeler to Victor B. Peters, Keokuk
*Florine's Lillie Rose Bud 188907—J. M. Jensen to O. S. Christensen, Stanhope
Golden Heart of the Prairie 147814—Charles Hovey to W. W. Marsh, Waterloo
Lillian Pine 91465—William H. Bath to Albert L. Hyzer, Storm Lake
Lilly of Cloie Fork 169337—J. Allen Wallis to J. B. Wolf, Melrose
Maggie Mukakie 67778—Wagner Bros. to Louis E. Wagner, Monona
Maggie's Girl 175125—Wagner Bros. to Louis E. Wagner, Monona
Maiden of Maggie 166966—Wagner Bros. to Louis E. Wagner, Monona
Necia of Riverside 2d 188783—H. Wallrichs to Harry Pell, Rockwell City
Pearl of Maggie 166965—Wagner Bros. to Louis E. Wagner, Monona
Zelma of Iowanola 68321—William P. Stubbs to H. L. Pope, Des Moines

KANSAS

Elsie Fay of Golden Meadow 182434—Bert E. Hook to J. T. Axtell, Newton
Gypson's Queen of Golden Meadow 175738—Bert E. Hook to J. T. Axtell, Newton
Hallie's Princess 179408—Edward Olson to J. T. Axtell, Newton

MAINE

*Cynthia Marshall 188154—Floyd Lamkin to Elwin D. Lamkin, North Chesterville
*Dorothy Perkins of Blandford 133736—Hugh Wilson to Robert W. Sayles, York
*Juanita Marshall 57315—N. E. Fuller to J. W. Foster, New Vineyard
Morey Calla 189117—Charles E. Morey to M. A. Warren, Buckfield
Morey Jessie 189116—Charles E. Morey to M. A. Warren, Buckfield
*Ninette's Nancy of Shoreacres 189141—Hugh Wilson to Robert W. Sayles, York
*Polly Princess 69485—N. E. Fuller to J. W. Foster, New Vineyard
*Polly's Pearl of Shoreacres 165593—Hugh Wilson to Robert W. Sayles, York
*Sparkle's Sunbeam 113788—Theodore S. Thompson to Ivan C. Hodges, Benton
The King's Rose 188364—George A. Cole to G. F. Butman, Bangor

MARYLAND

Alsatia's Esther 150941—Hamilton Amoss to J. Armon Bowman, Aberdeen
*Belvidere Emblem 179710—Claude P. Hearn to Harland Lecompte, Vienna
Bright-eyed Genevieve 2d 121017—H. W. Pickett to P. A. Hauver, Sykesville
Bright-eyed Genevieve 2d 121017—P. A. Hauver to T. B. Johnson, Frederick
Bright-eyed Genevieve 3d 132815—H. W. Pickett to P. A. Hauver, Sykesville
Bright-eyed Genevieve 3d 132815—P. A. Hauver to Edwin Warfield, Woodbine
Buttonwood Heroine 147763—John Reter to C. H. Anderson, Woodlawn
Gerar Julia 183712—Louis McL. Merryman to W. W. Lauder, Reisterstown
*Goad's Lady Belle 188471—Martin M. Hartman to Amos D. Goad, Norrisville
Lida of Fair View Farm 122080—Mrs. G. L. Pickett to P. A. Hauver, Sykesville
Lida of Fair View Farm 122080—P. A. Hauver to T. B. Johnson, Frederick
Minmar Princess 188788—P. A. Hauver to T. B. Johnson, Frederick
Polly Ann of Fair View Farm 132816—Mrs. G. L. Pickett to P. A. Hauver, Sykesville
Polly Ann of Fair View Farm 132816—P. A. Hauver to Edwin Warfield, Woodbine
Princess Beulah of Springwater Farms 121018—H. W. Pickett to P. A. Hauver, Sykesville
Princess Beulah of Spring Water Farms 121018—P. A. Hauver to Edwin Warfield, Woodbine
Queen Mae of Fair View Farm 2d 107811—Mrs. G. L. Pickett to P. A. Hauver, Sykesvile
Queen Mae of Fair View Farm 2d 107811—P. A. Hauver to Edwin Warfield, Woodbine
Tsoette's Daisy of Locust Grove 188692—Roland Hanna to Leroy Hanna, White Hall
*Warrior's Clara May 188700—Frank N. Stauffer to Charles E. Saylor, Rocky Ridge

MASSACHUSETTS

Albamont Arethusa 111350—Est. H. S. Sears to H. L. Bailey, Weston
Albamont Cicely 111347—Est. H. S. Sears to H. L. Bailey, Weston
Albamont Cicely 111347—H. L. Bailey to N. A. Sherman, Plympton
Albamont Dewberry 111346—Est. H. S. Sears to H. L. Bailey, Weston
Atamannsit Sprightly 175460—George W. St. Amant to Est. Nathaniel Thayer, Lancaster
Beatrix Hope 88098—H. F. Dickinson to O. M. Whittemore, Lenxo
*Beauty's Pink Rose of Greenwood Farm 175050—F. C. Knittel to Carl H. Knittel Blandford
Bernice of Falmouth 12216—H. F. Dickinson to O. M. Whittemore, Lenox
Brook Farm Sunflower 139824—Sunshine Farm Trust to H. H. Whitcomb, Littleton
*Daisy's Little Lady of Greenwood Farm 127386—F. C. Knittel to Pauline Knittel, Blandford
Dorothea of Mountain View 119662—H. F. Dickinson to O. M. Whittemore, Lenox
Duchess of Rockingham 177160—Charles H. Jones to Helen V. Bateman, South Lincoln
Fanny's Pride of Mol Kiah 123940 (Imp.)—E. H. Dorr to C. W. Barron, Cohasset
Favorite of Lake Farm 18828—Charles W. Curtis to Nathaniel I. Bowditch, Framingham Center
Frances of Lone Pine 109923—Thomas F. Daley to Oscar M. Whittemore, Lenox
Gloss of Rockstone 104184—Eugene P. Prindle to Oscar M. Whittemore, Lenox
*Golden Heart of Greenwood Farm 148860—F. C. Knittel to Gretchen Knittel, Blandford
Hope's Victoria 119663—H. F. Dickinson to O. M. Whittemore, Lenox
*Lady Shackleton of Mol Kiah 123938 (Imp.)—E. H. Dorr to W. R. MacAusland, Dover
Laudholm Lady Barbara 186820—Charles E. Lord to Mrs. Mary E. Fitzpatrick, Brookline
*Lilla of Green Lodge 87777—Edmund D. Codman to A. L. Lewis, Newton Center
Mohawk Annona 132042—R. A. J. Hewat to Lewis N. Oakes, North Adams
*Osceola Olive 123868—C. Prescott Knight to J. W. Bishop, Paxton
Planet's Cherry Blossom 102908—Charles H. Jones to E. S. Wright, Kingston
Richesse Gay Du Chene Farm 187300 (Imp.)—C. W. Barron to Halifax Garden Co., Halifax
St. Austell Dawn 84892—Est. H. S. Sears to H. L. Bailey, Weston
Sunrise of Les Landes 187308 (Imp.)—C. W. Barron to H. L. Tinkham, Buzzards Bay
Sunshine's Pride of Birth 141808—Sunshine Farms Trust to H. H. Whitcomb, Littleton
Topsy of Mountain View 62923—H. F. Dickinson to O. M. Whittemore, Lenox
Topsy's Princess 103167—F. F. Dickinson to O. M. Whittemore, Lenox
Tressa of Falmouth 122119—H. F. Dickinson to O. M. Whittemore, Lenox
Viola III. of Bourg View 187298 (Imp.)—C. W. Barron to H. L. Tinkham, Buzzards Bay

MICHIGAN

*Babe of Maple Shade Farm 171498—H. F. Groeb to Robert L. Hammond, Saline
*Belle's Ella 184316—Charles W. Fox to Philip Sarasin, Kewadin
*Berdella of Vida Farms 183532—Joseph H. Lowe to Albert J. Fee, Oshtemo
*Carolina of Pine Hill 187455—E. A. Black & Sons to Raymond McBratnie, Hemlock
*Cloalfa Grandis 158741—E. A. Black & Sons to Alvin Turner, Hemlock
Cloalfa Miss Guilbert 158742—E. A. Black & Sons to Theodore Rasmussen, Big Rapids
Craig's Edna May 127451—Wilson Craig to J. E. Wilson, Blissfield
*Dolly's Chenette of Farview 98251—Walter C. White to C. T. Lathers, Detroit
*Dorothy's Queen of Greenleaf 188743—Portfleet Bros. to E. Bristol, Almont
*Helen's Rose of Greenleaf Farm 188742—Portfleet Bros. to E. Bristol, Almont
Large Rose of Pine Hill 176887—E. A. Black & Sons to Theodore Rasmussen, Big Rapids
Lassie of Pine Hill 136741—E. A. Black & Sons to G. H. Robison, Big Rapids
*Maude Fisher of Pine Hill 187458—E. A. Black & Sons to William Passow, Hemlock
*Miss Jessa of Cloalfa 159573—E. A. Black & Sons to Andrew Buckley, Hemlock
*Orchard Lillie 152268—James M. Isaman to William G. Murphy, East Jordan
*Pride Golden Lady of Pine Hill 187457—E. A. Black & Sons to Ira Crook, Saint Charles
*Pudge of Watervliet 152891—Frank H. McGowan to Frank J. MacGowan Jr., Watervliet
*Queen Loretta of Cedar Valley 66418—John F. Kinney to Murphy Bros., East Jordan
Raider's Lady Grace of Woodland 153756—Charles Musolff to Stanley W. Rose, Howell
Reddie's Butter-maid of Brookside 120552—E. A. Black & Sons to G. H. Robison, Big Rapids

Romany Ruth's Goldie 186301—Thomas Hosking, Jr. to James A. Dickie, Crystal Falls
*Sister Ann of Pine Hill 187456—E. A. Black & Sons to Mervin Thomas, Hemlock
Victoria's Lady of Kewadin 184315—Charles W. Fox to Norman Odell, Kewadin

MINNESOTA

Alma's Calla Lily 143708—J. H. Halvorson to A. D. Deakins, Park Rapids
Alma's Golden Gleam 97338—J. H. Halvorson to A. D. Deakins, Park Rapids
Alma's Polly 97339—F. L. Coue to J. H. Halvorson, Nevis
Alma's Polly 97339—J. H. Halvorson to A. D.Deakins, Park Rapids
Ash Grove Jean 188273—A. O. Knowlton to E. S. Judd, Rochester
Ash Grove Violet 161713—A. O. Knowlton to E. S. Judd, Rochester
Clover of Old Hill Top 188331—Euphemia M. Walker to Walker Ferguson, Mankato
Creamland Mabel 149121—Richard M. Roberts to Joseph Seifert, New Ulm
Della of Elsie of Princess 88936—Armin W. Mack to Joseph Seifert, New Ulm
*Eanita's Rose of Collinwood 167684—Leo L. Baumgartner to Albert Stuhr, Svea
Elderbloom of Old Hill Top 188333—Walker Ferguson to Euphemia M. Walker, Mankato
Fairy of Waldon 185433—Est. W. D. Douglas to W. H. MacNeil, Edina Mills
*Happily's Prospect of Dassel 160001—Leo L. Baumgartner to Edward Sluka, Svea
*Katrina's Mayflower of Glenhurst 116036—C. L. Arnold to Mike A. Schreiner, Watkins
Lady Mysore 111574—V. M. Connelly to W. S. Kelley, Long Lake
*Lady Mysore 111574—W. S. Kelley to E. B. J. Roufs, Winsted
La Petite Alma of Elm Grove 179867—Fred Albert to Oscar Berglund, Onamia
La Sauteuse Lucy of Elm Grove 179403—R. P. Albert to Oscar Berglund, Onamia
Lassie's Procris Snowdrop 182326—N. F. Banfield to Carl W. Johnsen, Austin
*Marceta of Waldon 185434—Est. W. D. Douglas to W. H. MacNeil, Edina Mills
Marion of Rosa 98943—Armin W. Mack to Joseph Seifert, New Ulm
*Maxim's Pauline of Dassel 153182—Leo L. Baumgartner to Albert Stuhr, Svea
May Rose of White Tower 120795—D. C. Shepard II to Paul Busch, Lake Elmo
*Minnewaska's Spring Face of Sunny Shore 105330—A. E. Westby to Charles Marion, Villard
Monarch's Violet 146759—Leonard N. Kronebusch to Henry N. Johns, Lewiston
*Moonbeam of Moosehorn Farm 183410—Clarence H. Welch, Jr. to Frederick Welch, Barnum
Moose Valley Esther 182771—Theo. Hollister to John Uno Sebenius, Duluth
Nelita of City View 59644 (Imp.)—A. E. Westby to Charles Marion, Villard
Pansy Blossom 75045—J. H. Halvorson to A. D. Deakins, Park Rapids
*Pearl of Guernsey Brook Farm 111616—Joseph T. Mans to Daniels Bros., West Concord
Phillis of Fountain Brook 171926—L. R. Brunzt Hanks Bros., Winnebago
Rose Sharon of the De Luxe Farm 157838—R. N. Damuth to Robert H. Damuth, Dassel
Severine Goldie of Elm Grove 179404—R. P. Albert to Oscar Berglund, Onamia

MISSOURI

Golden Maid of Sunset View 158799—Frank Miederhoff to Frank Stoker, Dexter
Myra of Sunset View 188830—Frank Miederhoff to Frank Stoker, Dexter
*Square Deal Rosaleen 186312—William Schneider to Alfred W. Schneider, La Plata

MONTANA

Patroness' Lady Kathryn 164684—Rudolph H. Ledum to O. H. Ledum, Billings

NEW HAMPSHIRE

*Dolly of Wilmington 188902—Beaver Brook, Inc. to A. E. MacDougall, Wolfeboro
Dutchess of Atwood's Dairy 118562—Amos Barrett to Fred A. Pressey, New London
Sunny Queen 158473—Amos Barrett to Fred A. Pressey, New London
*Twin Meadow Choice 142970—W. S. Howland to J. H. Lockwood, Claremont

NEW JERSEY

Aletta's Highland Maid 97451—Henry Swinglehurst to Mrs. Harriet J. Yardley, Mendham
Clemencia 105008—Henry Swinglehurst to Mrs. Harriet J. Yardley, Mendham
Grater Cape May 189027—Leslie H. Rea to George C. Rea, Cape May
Irish Girl of Oak Hill 100686—Henry Swinglehurst to Mrs. Harriet J. Yardly, Mendham
Jordan's Golden Promise 82097—Henry Swinglehurst to Mrs. Harriet J. Yardley, Mendham
*Marshalldale Stranford's Bettie 186962—George B. Marshall to Mildred Kugler, Raven Rock
Maud's Own Lovely Maud 52893—T. B. Dixon to E. H. Phillips, Jr., Cape May
Phyllis of Wayside 188696—Henry Swinglehurst to Mrs. Harriet J. Yardly, Mendham
Star of the Cape 189034—T. B. Dixon to E. H. Phillips, Jr., Cape May
Ultra Favor 189028—William Davies to J. L. Hope, Madison

NEW YORK

*Arbutus of Meaker Farms 161920—Ernest H. Peterson to C. H. Quereaux & J. B. Odell, Baldwinsville
Bartlett's Anna's Margaret of Mapledale 103705—Everett & Thompson to F. E. Burdick, Binghamton
*Belle of Bangor 188785—F. W. Meyer to W. F. Hadley, North Bangor
Crescent Lucy 164396—W. P. Parker & M. D. Graham to John C. Joiner, Dryden
Crescent's Helen 148977—W. P. Parker & M. D. Graham to John C. Joiner, Dryden
*Elm Summit's Sally 156995—Chester A. Parnell to Charles H. Arnold, Bergen
*Fair Roxy 151932—A. C. Neal to M. S. Morton, Angelica
*Folly of Eastside 187368—Albert A. Bird to Walter Hiller, Ellicottville
Gertrude of Beaver Ridge 158852—Henry W. Howe to Oscar F. Kinney, North Chatham
Gertrude's Eurelia of Maple Farm 187500—Nelson H. Howe to Grace B. Davis, Pharsalia
Gladys of Beaver Ridge 158851—Henry W. Howe to Oscar F. Kinney, North Chatham
Golden Flirt of Road's End 188401—Edward Henrotin to Arthur H. Burdick, Berlin
*Governor's Lad's Delight of Anytime 137514—James Budd Rymph to Harvey J. Rymph, Staatsburg
*Heweshurst Dawn 186539—E. B. Hewes to L. D. Gale & Son, Mayville
Illustrator's Lady Mar 189029—William L. Illian to H. F. Andrus, Yonkers
Illustrator's Mamie 189031—William L. Illian to H. F. Andrus, Yonkers
Lady Eva of Tornbrook Farm 188187—A. E. Clegg to Robert M. King, Owego
Lady Washington of Maple Farm 187499—Nelson H. Howe to Grace B. Davis, Pharsalia
Leona's Delight of Crescent Farm 164398—W. P. Parker & M. D. Graham to John C. Joiner, Dryden
Lily's Gem 157023—W. P. Parker & M. D. Graham to John C. Joiner, Dryden
Long Orchard Jeanne 145627—E. H. Bennett & Son to W. P. Parker & M. D. Graham, Moravia
*Margaret's Jeanette of Fairview Place 188750—L. F. Torsleff to Margaret E. Torsleff, Union Springs
Marmion's Butterfly of Holly 164287—Harlan E. Glazier to William Gould, Millerton
Marmion's Butterfly of Holly 164287—Wm. H. Gould to H. F. Andrus, Millerton
*Martha's Rose of Corwin Hill 109237—George W. Barrett to Lynn H. Holmes, New Woodstock
Mary of Chestnut Grove Farm 84726—Edward R. Cushing to F. Howard Slayton, Port Byron
*Meadowland Fancy 162025—B. Austin Cheney to Harry P. Davison, Jr., Oyster Bay
Meadowland Ultra Betty 131569—George C. McLenithen to Louise A. O'Hagan, Voorheesville
Moderator's Belle of Elsmere 188276—Charles R. Barnes to Edward J. Bedell, Elsmere
Mona B.'s Cherry Girl 97819—Frank L. Hall to Howard E. Martin, Clarence Center
*Nellie of Ticonderoga 188393—Frank Gick to Herschell Dolbeck, Ticonderoga
*Nightshade of Weedywold 189032—Nina B. Royce to Robert L. McNitt, Warsaw
Pat's Snowdrop 157025—W. P. Parker & M. D. Graham to John C. Joiner, Dryden
Pauline G. 132451—N. G. Millard to Clyde Saddlemire, Newark Valley
Pearl of Ward Acres 187093—Agnes M. Haartz to W. B. Ward, New Rochelle
*Peterson's Clara Minnie 178922—Ernest H. Peterson to C. H. Quereaux & J. B. Odell, Baldwinsville
Philippa of Tarbell Farms 156226—Gage E. Tarbell to George L. Macomber, Greene
Phillis of Eastside 133035—N. G. Millard to Clyde Saddlemire, Newark Valley
Pretor's Ruth of the Nile 188268—James D. Gibson to Harry Bartlett, Whitesville
Pride's Prudence 157024—W. P. Parker & M. D. Graham to John C. Joiner, Dryden
Princess Rose of Transaval Farm 159030—Frank L. Hall to Howard E. Martin, Clarence Center
*Queen May of Anytime 137513—James Budd Rymph to Carlton S. Rymph, Staatsburg
Queen Vic of Crescent Farm 164397—W. P. Parker & M. D. Graham to John C. Joiner, Dryden
*Rover's Norene 183629—Nelson B. Betts to Helen Helfer, Canandaigua
*Rovers' Olive 183627—Nelson B. Betts to George Uhl, Canandaigua
*Rover's Piney 183628—Nelson B. Betts to David Wood, Victor
Royaldelle 107998—E. R. Cushing to H. E. Babcock, Ithaca
Sonnenberg Laurel 164632—W. L. Stephen to Leon More, Canandaigua
Sunbeam of Sunkist Acres 187219—Everett & Thompson to George A. Hunt, Killawog
Susie of Wildwood 154645—William H. Sanders to Oscar F. Kinney, North Chatham
Thelma of Rose Dale 2d 142729—N. G. Millard to Clyde Saddlemire, Newark Valley
Ulpand's Anne 129790—William E. & Seymour Axton to C. H. Quereaux & J. B. Odell, Baldwinsville
Valor's Charity 187201—B. D. Miller to J. C. Penney, Hopewell Junction
Valupie's Blanche La Conda 98105—W. S. Dunn to John L. Kelly, Goshen
Vesta of Chicona 78435—Henry M. Sage to George M. White, Coxsackie

NORTH CAROLINA

Annie Laurie of Twin Brook 188860—Sanford & Cartner to H. F. Bowden, Mocksville
*B. Fosey 2d 96111—D. L. Neel to E. M. Davis, Mooresville
Carolina Lou 161015—J. N. C. Morgan to W. F. Swift, Waynesville
*Diana of Boxwood 87045—J. H. Williard to E. F. Linville, Winston-Salem
*Neel's Beauty of Walnut Grove Farm 120453—D. L. Neel to E. M. Davis, Mooresville
*Raider's Pearl of Plank-Road Farm 93647—W. H. Yarbrough to J. R. Mitchell, Jacksons Creek
*Raider's Ruby of Plank-Road Farm 93648—E. Gray Yarbrough to J. R. Mitchell, Jacksons Creek
*Ruby's Maud 170904—F. Gray Yarbrough to J. R. Mitchell, Jacksons Creek
Verbena's Polly 177957—J. N. C. Morgan to W. F. Swift, Waynesville
*War Pearl 176880—W. H. Yarbrough to J. R. Mitchell, Jackson Creek

NORTH DAKOTA

*Ridgeland Countess 144704—H. A. Rundell to F. D. Golden, Tolley
*Verndale's Sweet Marie 186317—O. K. Spires to John Schmidtz, Sawyer

OHIO

*Belinda of Glenallen 82414—W. O. Root to Milton Richardson, Chardon
*Belinda's Pet Bessie 131233—W. O. Root to Milton Richardson, Chardon
Bloom of Walnut Avenue 187318—W. T. Andrews to E. F. & C. Bieber, Delaware
Bloom's Buttercup 187320—W. T. Andrews to E. F. & C. Bieber, Delaware
Blossom G. 172164—E. P. Greer to W. O. Miller, Millersburg
Blossom of Orchard Springs 188906—Emmet Steiner to C. H. Mizer, Bolivar
Blossom of Rowilla Glen 188474—A. B. Williamson to David A. Nichols, Columbiana
*Daisy of Butternut Creek Farm 150894—W. O. Root to Milton Richardson, Chardon
Densie's Primrose of Walnut View 177174—Mrs. Clara Cole to Nancy Elizabeth Dalbey, Granville
Dolly's G's May King Lassie 156633—E. P. Greer to W. O. Miller, Millersburg
*Dora Dean of Butternut Creek Farm 164383—W. O. Root to Milton Richardson, Chardon
*Erna of the Truesdale 100768—Est. G. U. Baumgardner to Cleophas Conkle & Earl Galley, Layland
Five Points' Sallie 158090—C. M. McConnell to Reuben A. Ober, West Salem
Golden Horn's Maud of Maple Lane Farm 188188—D. J. Webb to C. Conkle, Layland
Governor's Edna of A. D. F. 113708—E. E. Snyder to N. E. Stambaugh, North Canton
Gusta's Golden Lass 162255—J. A. Guthrie to Alexander C. Brown, North Bloomfield
*Homestead Esther Autocrat 188329—Jamison Bros. to Carl Steiner, Massillon
Hope of Rural Home 132782—C. C. Stansberger & V. Norwood to C. C. Stansberger, Massillon
Jacqueminot's Lucile 69747—C. M. McConnell to Reuben A. Ober, West Salem
Lady Murne of Maple Lawn 105005—A. D. Miller to A. C. Ramseyer, Smithville
*Lady's Iola of Elmwood 156233—Erwin Gehres, Wren & Herman C. Giessler, Ohio City to S. J. Harpster, Ashland
Lassie Queen of Walnut Avenue 188592—W. T. Andrews to Neil Robinson, Mansfield
Lucile of Golden Hoof 154015—O. W. & Clarence Holt to Clarence W. Holt, Brinkhaven
Maple's Itchen Masher Governess 123012—Arthur M. Brown, to C. Conkle, Layland
Mercy's Goodness 188157—W. H. Peck to R. E. Miller, Carrollton
Nina's Pet 2d 148029—Walter C. White to H. A. Baxter, Convoy
*Pearl's Queen of Cedar 168170—J. S. Yoder to E. F. Ward & E. G. Jackson, Nova
*Pride of Butternut Creek Farm 164382—W. O. Root to Milton Richardson, Chardon
Princess' Dairy of Clinton 91395—T. R. Simmons, Jr. to Cleophas Conkle and Harry Patterson, Layland
*Raider's Pet of Rowilla Glen 179182—A. B. Williamson to Robert M. Montgomery, Canfield
*Rhea of Spring Ridge Farm 92969—F. E. Bone to W. J. Royer, Orrville
Rhea of Spring Ridge Farm 92969—W. J. Royer to J. S. Yoder, Wooster
*Russellhurst Matilda June 187896—George C. Russell to Edith Ebert, Sharon Center
*Senator's Olie May 188330—D. T. Bishop to John O. Green, Hartville

*Springdale May Bonnie 174264—Erwin Bros. to Richard Erwin, Bowdil
*Sweet Springs Lassie 188159—H. M. Allen to William G. Cain, New Paris
Teeny Augusta 177684—W. H. Peck to R. E. Miller, Carrollton
*Trixie Belle 116838—W. O. Root to Milton Richardson, Chardon
*Trixie Belle's Katherine 186661—W. O. Root to Milton Richardson, Chardon
Waterblest June 188158—W. H. Peck to R. E. Miller, Carrollton
Waterblest Midgette 146049—W. H. Peck to R. E. Miller, Carrollton
Waterblest Queen 188156—W. H. Peck to R. E. Miller, Carrollton
Waterblest Salute 188155—W. H. Peck to R. E. Miller, Carrollton
*White's Tango 162831—Walter C. White to A. F. Blazer, Gates Mills

OREGON

Butternut's Suzanne of Few Acres 188278—Homer Mason to Sam Ohles, Terrebonne
*Lady Sequoia of Linda's Maples 188787—Est. H. C. Sanders to Verna Mudge, Cloverdale
Oregon Gaiety's Pride 179264—S. B. Elliott & J. C. Penney to R. C. Hallberg, Independence

PENNSYLVANIA

*Alice's Mary Belle 189143—J. P. Tarr to Henry Hofmeister, Monongahela
*Arnie's Darling Gay Lass 153670—I. A. Cassel to E. F. Ammons, Ivyland
*Beauty's Beauty 161370—T. H. Craig to M. A. Craig, West Monterey
Betty's Queen of Midway 108857—J. G. Leipold to C. U. Abrutz, Hickory
*Boulderwood Butter Ball 188335—The William H. Moon Co. to Grant Atlee Cadwallader, Warrington
Carlotta of Meadow Brook Farm 112340—J. C. Mechling to C. R. Fullerton, Burgettstown
Caslon Winnie 188372—Ruth M. Philo to Est. B. C. Dickinson, Troy
*Chestnutwold Gracious Dawn 180173—Grayce M. Cadwalader to Forrest Warren Cadwalader, Wayne
*Colonel Spotswood's Delight 132939—I. A. Cassel to E. F. Ammons, Ivyland
*Dairy Maid's Nancy 187932—Fannie J. Hough to John Weaver, Brookville
*Dolly of Boothe Run 184386—R. N. Fell & H. K. Brugler to Butler Pure Bred Co., Butler
Dulce of Lake View Farm 187665—S. B. Badger to C. F. Edgar, Renfrew
Elizabeth of Hilldene 151180—George D. Rosengarten to Mrs. Charles P. Davis, Daylesford
Elsie of Caslon 129171—Ruth M. Philo to Est. B. C. Dickinson, Troy
Equality's Two Spot 124494—H. P. Jones & R. S. Ammerman to H. P. Jones, Danville
*Estella Miller 122969—J. P. Tarr to Henry Hofmeister, Monongahela
Ethel from Paul 189150—A. A. Augustus to Stanley Counselman, Meadville
*Fanny of Boothe Run 182022—R. N. Fell & H. K. Brugler to Butler Pure Bred Co., Butler
Fanny of Cecil 164521—D. L. McConnell to F. W. Miller, McDonald
Fanny's Starlight of Liberty Farm 110987—James M. Buchanan to D. L. Snyder, Euclid
Foxburg's Merry Maid 129397—L. W. Robinson, Jr. to Allen Kirkpatrick, Indiana
Gay's Beta of Meadow Slope 134236—D. L. McConnell to F. W. Miller, McDonald
Golden Rose of Audubon Farm 187865—J. D. F. Kunz to M. G. Dewey, Meadville
*Grace's Ferndine 112294—J. P. Tarr to Henry Hofmeister, Monongahela
*Hartzell's Molly Darling 188267—F. R. Hartzell to Claire & Renwick Patterson, Butler
Ivy May of Craigdale 80041—John F. Craig to Fred C. Herold & E. J. Burtner, Butler
*King's Royal Lady of Boothe Run 188752—R. N. Fell & H. K. Brugler to Butler Pure Bred Co. Butler
Mabel's Warrior's Janie 188891—The Endicott Farms, Inc. to E. W. Brundage, Hop Bottom
*Masher's Janice of Ralstonhurst 2d 104666—Mrs. J. M. Schoonmaker to Louis Dreyer, Sewickley
*May King's Beauty Cow 121538—T. H. Craig to M. A. Craig, West Monterey
Meadow Brook's Rosie 145991—J. C. Mechling to C. R. Fullerton, Burgettstown
Minerva of Peaceful Vista 98399—A. L. Fitzpatrick to William H. Moon Co., Morrisville
Miss Equality of Maus Farm 50826—R. S. Ammerman & H. Jones to H. P. Jones, Danville
Mona Glenwood of Bellmath 74323—Russell Watson to Robert B. McKenney, Newtown
*Ollie of Maude 180623—H. J. Phillippi to Margaret E. Lundquist, Ligonier
*Polly of Boothe Run 184387—R. N. Fell & H. K. Brugler to Butler Pure Bred Co., Butler
*Pride Home Anna 188610—J. Will Mayes to J. Thompson Henry, Martha
Raider's Buttercup of Knobview 139950—Est. I. C. Duval to J. A. Gilleland, Burgettstown
Roache of Meadow Brook Farm 112338—J. C. Mechling to C. R. Fullerton, Burgettstown
Royal's Frances Masher 183161—John A. Ensor to C. E. Martin, Waynesboro
*Royal Topaz 3d 189066—John E. Lewis to W. E. Galloher, Lewisville
*Select's Lady Gay of Harriton 165219—Fred Huggler to Abraham S. Wolff, Quarryville
Shadyside's Duchess 2d 188680—J. W. Rice to John Chisholm, Harmonsburg
Spottes Prim Rose Bud 188904—U. W. La Rue to Harry Jones, Scranton
*Stars' Fanny of Ebensburg 187231—Webster Griffith to Evelyn Krumenacker, Carrolltown
*Stella of Craigdale 56242—Earl Hodil to J. B. Kelley, Cranburry
Warrior's Beauty Phyllis 182797—W. P. Craig to Bellwood Farms, Inc., Pittsburgh
Warrior's Julia 182799—W. P. Craig to Bellwood Farms, Inc., Pittsburgh
Warrior's Lotta Milk 182798—W. P. Craig to Bellwood Farms, Inc., Pittsburgh
Warrior's Victory Queen 183923—W. P. Craig to Bellwood Farms, Inc. Pittsburgh

RHODE ISLAND

*Betty of the Old Homestead 150773—Atkins & Rogers to Edward V. Lichtner, Buttonwoods
Dolly Varden of Ashaway 188617—Leverett A. Briggs, Jr. to Leverett A. Briggs, Sr., Ashaway
*Jane of the Old Homestead 157210—Atkins & Rogers to Edward V. Lichtner, Buttonwoods
*Kate of Corwin Hill 125251—Atkins & Rogers to Edward V. Lichtner, Buttonwoods
*Ne Plus Mary of Corwin Hill 109239—Atkins & Rogers to Edward V. Lichtner, Buttonwoods
*Olive II of Sous L'Eglise 159288 (Imp.)—Charles H. Durfee to John Dye, Hope Valley
*Queen of the Old Homestead 134508—Atkins & Rogers to Edward V. Lichtner, Buttonwoods
*Rachel of the Old Homestead 150772—Atkins & Rogers to Edward V. Lichtner, Buttonwoods
*Rosabell of the Old Homestead 150774—Atkins & Rogers to Edward V. Lichtner, Buttonwoods

SOUTH CAROLINA

Hilda's Rose of Mara Alva 78567—Est. W. J. Crosland to G. A. Sherrill, Cheraw
Miss Fanny's Dutchess of Hamilton 137601—J. C. Terry to J. M. Berry, Pelzer

SOUTH DAKOTA

Corium Felicia 185640—F. J. Rueping to South Dakota State College of Agriculture & Mechanic Arts, Brookings

UTAH

Blanchelande's Remona 149092—Utah State Prison to Leland R. Smith, Woods Cross
Butter Girl's Leona 161837—Utah State Prison to Leland R. Smith, Woods Cross
Cinderella's Lola 156842—Utah State Prison to Leland R. Smith, Woods Cross
Fawn's Lampsy 179031—Utah State Prison to Leland R. Smith, Woods Cross
Jennie's Leap Year's Surprise 158766—Utah State Prison to Leland R. Smith, Woods Cross
Lavine of Utah 182836—Utah State Prison to Leland R. Smith, Woods Cross
Patricia's June Girl 149095—Utah State Prison to Leland R. Smith, Woods Cross
Sugar Home's Dail 156844—Utah State Prison to Leland R. Smith, Woods Cross
Wasatch's Maid 149093—Utah State Prison to Leland R. Smith, Woods Cross

VERMONT

Allenholm Ada 164325—Ray R. Allen to George F. E. Story, Essex
Allenholm Helen 164330—Ray R. Allen to George F. E. Story, Essex
Allenholm Hilda 164329—Ray R. Allen to George F. E. Story, Essex
Allenholm Valentine 164328—Ray R. Allen to George F. E. Story, Essex
Bellicent of Child Place 187853—Mary L. Child to H. Teague Dunbar, North Hartland
Bob's Governess 157155—Mark H. Moody to B. S. Ward, Moretown
*Dapple of Grayal 187176—William R. Nash to Henry A. Wortheim, Richmond
Dora Dill of Valley View 188392—George L. Reed to Burton S. Ward, Moretown
Esther of Bliss Hill 156903—Albert C. Bliss to Burton S. Ward, Moretown
*Muriel of Maple Hill 125330—M. L. Barrett to A. E. Thompson, Woodbury
Nora of Tweed River 189068—E. C. Durkee to—Cramton & Lobdell, Rutland
Rabbit Hills Juliet 188691—J. W. Davies to E. S. Kelley, Orleans
Sylvia's Lassie 89407—Mark H. Moody to B. S. Ward, Moretown
*Twinkle of Pine Terrace 175031—A. H. Ainsworth to Charles D. W. Thrasher, Windsor
Winnisquam Hattie 188861—Mark H. Moody to B. S. Ward, Moretown

VIRGINIA

Alderney's Fanny of Oak Ridge 50935—J. P. Agnew & Son to J. S. Agnew, Burkeville
Atamannsit Phoebe 122455—H. S. Dulin to W. L. Goodwin, Middleburg
*Compton Manor Treasure 148054—T. C. Hix to County Farm, Farmville
*Duchette of Anna Dean Farm 47038 (Imp.)—Crossways Farm Co., Inc. to Mrs. E. H. Brockenbrough, Lynchburg
Duchette Sterling Crossways 184743—Crossways Farm Co. Inc. to Mrs. E. H. Brockenbrough, Lynchburg
*Eleanor C. 36628—William R. Rowland to E. Nelson Fell Jr., Warrenton
*Florissant Glen 80263—R. B. Wildman to F. W. Bruch, Manassas
Mirmar of Demingdale 79037—Crossways Farm Co. Inc. to Mrs. E. H. Brockenbrough, Lynchburg
*Overbrook Eleanor 131507—William R. Rowland to E. Nelson Fell, Jr., Warrenton
Valiant's Generous 189119—Charles J. Doll to Alfred L. B. Di Zerega, Leesburg
*Ville-au-Roi's Beauty's Princess 145743—R. B. Wildman to F. W. Bruch, Manassas
Wolfpen Shadow 110272—William H. Gould to J. S. Agnew, Burkeville
Woodlea September Morn 14787—H. S. Dulin to W. L. Goodwin, Middleburg
Woodlea Zephyr 151022—H. S. Dulin to W. L. Goodwin, Middleburg

WASHINGTON

Cascade Prospect 123201—Raymond H. Cole to J. L. Yost, Trout Lake
Cora of Beaverton Valley 188895—Frank Guard & Son to Roy P. Guard, Friday Harbor
*Doris of Rainier View 188476—A. O. Johnson to Adolph H. Reise, McMillin
Drucilla's Eileen of Few Acres 188279—Homer Mason to Raymond Winch, Spokane Bridge
Edythe of Beaverton Valley 166141—Frank Guard & Son to Roy P. Guard, Friday Harbor
Emily of Beaverton Valley 134139—Frank Guard & Son to Roy P. Guard, Friday Harbor
Florence May of Beaverton Valley 150596—Frank Guard & Son to Roy P. Guard, Friday Harbor
*Helen of Rainier View 163433—A. O. Johnson to E. F. Gregory, South Tacoma
*Lady Marcella of Rainier View 188475—A. O. Johnson to Adolph H. Reise, McMillin
Lassie's Highland Thelma 130449—E. T. Nobles to W. B. Nettleton, Seattle

WEST VIRGINIA

*Avanell of Meadow Brook Farm 138984—J. C. Mechling to T. L. Mechling, Colliers
Daisy Bell of Berkley 188590—James D. Lyle to Henry H. Dils, Parkersburg

WISCONSIN

*Anna B. of Phantom Lake 66622—Basse Bros. to J. Gilbert Hickcox, Whitefish Bay
Arba's Blossom of Cleveland Home 188487—F. W. Meyer to H. E. Kaetterhenry, Stratford
Beatrice M. of Woodend 45307—D. F. Clark to Albert Dusel, Comstock
Belle May of Lynxville 148484—W. C. Sterling to Orla Ward, Wauzeka
Bennie-Rose 107268—W. H. Taggart to Frank J. Eggleston, Clintonville
Blanche Rilma 63080—H. A. Kuhtz to B. L. Sayles, Waukesha
*Blanche Rilma 63080—B. L. Sayles to Edward Scherge, Waukesha
Bonnie May of Sunny Slope 80694—Edward Olson to R. G. Werner, Truesdale
*Bud's Lyola 170195—Herman Staak to Albert Bade, Cochrane
Cherub's Katheryn of Glendale 185250—M. B. Lee to Adolph Nuttleman, West Salem
*Club Lady of Laneside 189017—J. H. Stewart to Dean Stewart, Clear Lake
Cora's Babe of Pine Grove 113539—R. W. & C. Y. Bartlett to Martin Rockman, Barron
Cream's Frances of Rose Hedge 188609—W. C. Waite & Son to J. B. Keeney, Kansasville
Cream's Star of Rose Hedge 188608—W. C. Waite & Son to J. B. Keeney, Kansasville
Criterion's Beta of Fox Valley 178714—P. H. & C. H. Kuhtz to E. W. Pfrang, Edgar
Dairy Maid Alice 171957—W. H. Taggart to Paul Kielpinski, Ogdensburg
Dairymaid's Charity of Fox Valley 100380—George Konrad to William Kuhn, Rockfield
Dairymaid's Fern 54432—Chequamegon Guernsey Association to C. E. Koile, Ashland
Daisy's Rose Mary of Evergreen 169148—Albert Huss to Henry Van Camp, Appleton
Dossie's Red Rose 131626—Edward Olson to R. G. Werner, Truesdale
Estella's Heart 183889—Est. C. Hocking to Ross & Zora Hocking, Viola
*Ethel May of Shady Glen 160063—Charles Chrisinger to Julius Rennak, Merrillan
Fawn of Idlehurst 62568—J. D. Cahill to Edgar Langdell, Elk Mound
Ingalwood Princess Pride 131712—H. V. Sankey to G. W. Sankey, Durand
Jessie of Anna Dean Farm 3d 97748—W. H. Taggart to Guy Anderson, Ogdensburg
Kitty Rilma 117160—Weilep Bros. to D. F. Clark, Peskin
Ladele of Fern Valley 163038—E. Huser & Son to L. M. Wolworth, Barron
Lassie's Isilinda 111002—E. Huser & Son to Thure Johnson, Barron
*Lenore of Pine Grove Farm 100536—Mrs. Jay Miller to Fred Matson, Crandon
Lois of Triple R. Farm 188908—Richard Shortell to John Bollech, Dorchester
Maple Crest Marigold 182442—O. R. Frauenheim to Harold Frauenheim, Randon Lake

*Maple Crest Nanette 182443—O. R. Frauenheim to Florence Frauenheim, Randon Lake
May Burr Pride 174157—Fred L. Burr to Wayne A. Munn, Janesville
Muriel of Braeside 156634—W. H. Taggart to Wm. Timm, Manawa
Nancy's Goldie 110975—Edward Olson to R. G. Werner, Truesdale
Nettie of A. F. 82069—Cyrus H. McCormick & John L. Waddell to Frank E. Fox, Waukesha
*Norine of Fernview 189151—Henry Krause to G. W. Delts, Yuba
Normandie of Rose Hedge 188607—W. C. Waite & Son to J. B. Keeney, Kansasville
Papoose of the Chippewa 189156—W. E. Zoeller to William Turnbull, Ladysmith
Pearl of Idlehurst 2d 156530—C. D. Benack to A. F. Morris, Hayward
Peerless Duchess of Truax 143742—Clinton L. Preston to R. A. Jones, Foster
*Polly of Lone Pear Farm 159702—W. H. Taggart to Lawrence Groher, Royalton
Polly's Pearl of Midway 169537—Weilep Bros. to Walter Matthys, Barron
Polly's Queen of Pleasant View 140541—Frank Runde to L. A. Brynckhorst, Platteville
*Prince's Best Jessie of Braeside 141633—W. H. Taggart to Rollie W. Greene, Berlin
Princess Anne of the Chippewa 170200—W. E. Zoeller to William Turnbull, Ladysmith
Princess Marion of Shady Nook 58280—Chequamegon Guernsey Association to C. E. Koile, Ashland
*Rambling Rose of Braeside 173656—W. H. Taggart to B. C. Helmo, Marion
Raymond's Jay's Pearl of Braeside 176222—W. H. Taggart to Jesse D. Loberg, Nelsonville
Rose of Cedar Lawn 151898—William Kuhn to George Konrad, Richfield
Rosy Neopit 2d 140818—William McCarthy to Fred A. Bisch, Baraboo
*Rouge's Lily Chene 112223—E. O. Sankey to R. H. Parkinson, Sturgeon Bay
*Ruth of Fern Hill 186326—John Cramer, Jr. to Russell Moberg, Clear Lake
*Sally of River View Poultry Farm 67315—Joseph Bourish to Anton Reindle, Cato
Sequel's Lady of Pleasant View 80941—Est. Frank Runde to Lawrence H. Runde, Sinsinawa
Snow Flake of Sunny Slope 59307—Edward Olson to R. G. Werner, Truesdell
*Sunbeam's Polly of Braeside 138261—W. H. Taggart to George W. Johnson, Clintonville
Topsy of Meadowglen 65048—Oscar Barrie to Ray Norris, Viola
*Vanity of Haddon 34677—Richard S. Rawson to H. R. Andrew & E. Nelson, Livingston
Veno's Verna of Midway 188829—Weilep Bros. to Walter Matthys, Barron
*Violet of Maple Villa 164017—E. O. Sankey to R. H. Parkinson, Sturgeon Bay
Wolda Lily's Valentine 188365—Roscoe Conklin to Delmer Buttles, Black Creek

FOREIGN

Iris of Rainier View 106832—A. O. Johnson to Haleakala Ranch Co., Makawao, Hawaii
*King's Golden Bess 166002—George McKerrow & Sons Co. to University of Hawaii, Honolulu, Hawaii
Virginia of Kistler Homestead Farm 140551—F. C. Kistler to Insular Experiment Station, Dept. of Agriculture & Labor, Rio Predras, Porto Rico

North Carolina Guernsey Breeders Hold Meeting and Sale

THE annual meeting and sale of the North Carolina Guernsey Breeders' Association was held at Hillside Farm, Mt. Ulla, North Carolina, owned by S. W. Miller, Wednesday, August 26.

This meeting was probably the largest ever held by the association, the attendance being estimated at 1000, while nearly 100 breeders were present. From the standpoint of interest and enthusiasm, this meeting exceeded any held heretofore. The average price, $134.60, was considered low, owing to the dry weather and shortage of feed crops.

J. C. Sanford, President of the association, presided at the meeting, which was addressed by several men of authority. The principal address of the day was delivered by Roland Turner, General Agricultural Agent of the Southern Railway, Atlanta, Georgia. Mr. Turner emphasized the importance of live stock as a part of the agricultural program of the South, showing how it fits into general agriculture, and the profits to to be derived, especially by the use of pure bred Guernsey cattle.

Mr. Turner was followed by John A. Arey, in charge of Dairy Extension, Department of Agriculture, Raleigh, North Carolina. Everyone who knows John Arey knows that they are going to hear something good in the way of dairy news when he rises to talk.

A short meeting was held after the speaking at which the following officers were elected for the coming year: President, John C. Sanford, Mocksville; vice president, H. A. Osborne, Canton; secretary and treasurer, B. W. Kilgore, Jr., Raleigh; sales manager, T. D. Brown, Salisbury.

The membership present created a fund to be turned over to the State Fair Association, which is to be used for the showing of County herds. This fund was supplemented by the consignors to the sale donating one per cent. of the gross receipts.

Eight new members were added to the association at this meeting and the organization greatly strengthened. The State Guernsey Breeders' Association in North Carolina is now recognized as being the best organized and the most active of all dairy organizations in the state,—a fact to feel proud of and one which the Guernsey breeders should maintain.

J. H. Beall, who has been a leading force in the organization for the past several years, was absent from this meeting, being in the hospital at the time. His many friends expressed regret at his absence, and wished him a speedy recovery.

The breeders were also disappointed because of W. W. Fitzpatrick's absence, owing to an engagement in Nebraska.

Just prior to the sale, the audience was addressed by H. C. Bates, of the Live Stock Development Service, Southern Railway, Atlanta, in one one of his usual forceful and convincing arguments for the dairy cow. Mr. Bates has done and is still doing great work among the farmers in the South in placing pure bred Guernseys in their herds. It can be said with credit to Mr. Bates and his efforts, every animal sold in this sale went somewhere on the lines of the Southern Railway.

Col. Fred W. Andrews, New Philadelphia, Ohio, called the sale. T. D. Brown, sales manager, was in the box.

Following is a list of the animals sold, and their new owners:

D. F. Aldred, Asheboro, North Carolina	
Lila Primrose 175992	$160
Rebecca of Rowan 166617	125
George Barger, Salisbury, North Carolina	
Rosie Jane of Meall-mont 130562	135
F. H. & J. L. Beall, Linwood, North Carolina	
Laura's Rose 166391	145
P. S. Boyd, Statesville, North Carolina	
Imp. Rose II. du Coin des Ecailles 53903	132.50
A. O. Brady, Elkin, North Carolina	
Lady Antone of Edgewood 174389	140
L. W. Causey, Liberty, North Carolina	
Nancy Rose of W. S. R. 149378	132.50
Nellie's Beauty of W. S. R. 158170	112.50
Alex Chatham, Elkin, North Carolina	
Phrosa's Nosegay of Oak Knob 187028	90
Rowan Hyacinth 107702	165
F. G. Coultrane, Guilford College, North Carolina	
Rose's Wanda 185615	105
H. B. Hellig, Salisbury, North Carolina	
Lady Mary Bell of Bernhardt Farm 149201	165
H. T. Holshouser, Salisbury, North Carolina	
Elite of Bachelor's Retreat 185727	100
Pearle's Daisy of Rowan 182913	120
Klondike Farms, Elkin, North Carolina	
Bessie Brown of Davie 185312	100
Woodrow McKay, Lexington, North Carolina	
Harvester's Alypia 177011	200
W. L. Morris, Concord, North Carolina	
Nosegay's Thelma of Oak Knob 178460	105
King's Lady May Day 174552	100
C. L. Neel & Associates, Salisbury, North Carolina	
Foremost's Pioneer 111356	185
G. F. Neel, Mooresville, North Carolina	
Harvester's May Queen 186475	110
Lewis Ramseur, Morganton, North Carolina	
Tidy Salome 179632	135
W. E. Reins, North Wilkesboro, North Carolina	
Governor's Rose of Woodside 141889	150
Dr. J. R. Rogers, Raleigh, North Carolina	
Pride of Sancarto 167831	205
May of Woodside 172657	147.50
Regent's Pride of Home 172515	100

T. D. BROWN, Sales Manager

FIFTH ANNUAL CAYUGA COUNTY SALE

THE Fifth Annual Cayuga County Sale held at Auburn, New York, on September 28 was very successful, both from the attendance and the satisfactory prices received. Fifty-seven animals sold for $15865, an average of better than $278 each. This was a gain of five dollars per head over last year.

Nathan Oaks, Jr., of Oaks Corners, New York, was the heaviest buyer. He is a new beginner with Guernseys and purchased four head for $1380. The Blount Lumber Company, of Laconia, New York, was the second heaviest buyer. They purchased five head for $1270. They were heavy buyers last year in the Auburn Sale.

The top of the sale was Golden Secret Ruth 103511 consigned by the C. G. Meaker Company, Auburn, New York, and purchased by W. P. Parker of Morovia for $660. The highest priced bred heifer was Edgemere Pearl 158685, consigned by W. P. Parker and purchased by Fanny Munn Field, Coldwater, New York, for $450. The highest priced open heifer was Rilma of The Inlet 191107, consigned by B. N. Millard and purchased by John E. McLaughlin, Clinton, New York, for $410.

The following is a list of the animals sold for over $200:

E. M. Batson, Port Byron, New York	
Upland's Thelma 128171	$205
The Blount Lumber Co., Lacona, New York	
Ultra's Red Rose of Sunnyside 178991	225
Daisybelle's Queen of Elmhurst 134548	215
Don's Proud Queen	280
Luella Colore of Meadow Springs 98653	350
Elgna Queen of Caldwell Place	200
G. Lewis Colline, Aurora, New York	
Justice's Jennette of Clover Hill 165389	270
Frank R. Cook, Baldwinsville, New York	
Arsene of Wyndy Knoll 151110	275
Earl Crocker, Sennett, New York	
Ultra's Pet of Farview 158440	200
Sunset Pollyanna 89902	295
George A. Earl, Sandy Creek, New York	
Yeoman's Mixter Vale 79728	300
S. B. Eason, Schuyler Lake, New York	
Daisy Belle of Elmwood 131069	330
Fitcheet Bros., Poughkeepsie, New York	
Juanita of Sunnyside 2d 83686	315
J. J. Franklin, Auburn, New York	
Greystone's Golden Rose 167820	285
Greystone's June Rose 167821	400
C. J. Hinds & Son, Springfield Center, New York	
Broadlawn Lily Rose 118375	435
Chas. Hornburg, Ira, New York	
Planet's Rutila 155934	400
Ralph A. Jackson, Churchville, New York	
Criterion's May Daisy of Rockstone 69661	510
Wallace Manroe, Red Creek, New York	
May's Daisy of Farview 145151	340
John E. McLaughlin, Clinton, New York	
Rilma of The Inlet 191107	410
Orville Menzies, Ira, New York	
Don's Miss Rutila 173176	205
Miss Marion Mosher, Union Springs New York	
Fern of Owasco Lake 163686	250
E. D. Mulligan, Avon, New York	
Ragged's Cross 107860	260
Fanny Munn Field, Coldwater, New York	
Highland Marigold 165071	355
Killarny Rose of Owasco Lake 165803	400
Edgemere Pearl 158685	450
Nathan Oaks, Jr., Oaks Corners, New York	
Highland Gaiety 157710	340
Primrose of Bellview 97661	275
Mary of Chestnut Grove Farm 84726	465
Laddie's Silklight 116073	300
W. P. Parker, Moravia, New York	
Golden Secret Ruth 103511	660
Milk Maid's Ultra Queen of Onetah 114629	565
L. S. Riford & W. J. Robertson, Auburn, New York	
Fern of Valley View 97599	325
John Rich, Marion, New York	
Mixter Honora Dean 87584	355
M. P. Royce, Ithaca, New York	
Heifer	275
St. Mary's Hospital, Rochester, New York	
Heinie of Rose Dale 2d 136731	255
Lady Vicona 160087	260
Fred Schuldt, Lyons, New York	
Beulah of Springbrook 189207	205
H. A. Sherman, Auburn, New York	
Broadlawn Moss Rose 169951	200
Syracuse State School, Syracuse, New York	
Couture's Pet 98310	325
Donald's Dixie of Caldwell Place 152947	340
C. A. Windholz, Syracuse, New York	
Sultana's Lassie	370

Lancaster County Guernsey Breeders Hold Show

LAST February when a small group of men interested in the Guernsey cow around Lancaster, Pennsylvania, met with O. C. Jones of the Eastern Guernsey Breeders' Association in the county agent's office to organize a Lancaster County Guernsey Breeders' Association, little did they expect that a show such as was witnessed here would be realized as a part of their program of work for 1925. Lancaster has for a long time held what was considered a large county fair, yet never before was there a show of Guernseys. Sixty-eight Guernseys of such quality and condition as to make Guernseys almost the topic of the day at the fair, were led into the ring and held the interest of hundreds of spectators all afternoon. Prof. A. A. Borland, of Pennsylvania State College, tied the ribbons and many times expressed the opinion that it was the best county exhibit of Guernseys that he had witnessed in several years. S. N. Root, of Woodside Stock Farm, was the strongest contender for blue ribbons, winning all championships and has the honor of having bred at Woodside Farm all animals exhibited by him.

AGED COWS AT LANCASTER COUNTY FAIR

Following are the winnings:

BULL, 3 YEARS OR OVER

1, Woodside Premier's Champion 96431, Woodside Stock Farm, Landisville, Pennsylvania; 2, Cavalier's Ultra Secret 72881, Walnut Grove Farm, Kirkwood, Pennsylvania; 3, Westbrook Itchen May King 48056, Jas. T. Hastings, Kirkwood, Pennsylvania; 3, Woodside Titan 93032, Benj. F. Bushong, Columbia, Pennsylvania.

(Continued on Page 426)

WITH THE BREEDERS

New Guernsey Sire Heads College Herd

CORIUM CHERUB'S FLASHLIGHT 105111

WITH the recent purchase of a pure bred Guernsey yearling bull, Corium Cherub's Flashlight 105111, from F. J. Rueping, owner of Corium Farm, Inc., Fond du Lac, Wisconsin, the Guernsey herd at the South Dakota State College promises within a few years to rival the high production prize winning Holstein herd which is now maintained at State College, Brookings, South Dakota. He was bought with funds earned by the college herd.

Corium Cherub's Flashlight 105111 is backed by some of the best blood of his breed coming from a family of Guernseys that have excelled in the show ring and in milk production. His sire, Cherub's Prince 41543, who is by Imp. Hayes Cherub 2d 25147, was champion bull at the Waterloo Dairy Congress in 1919 and 1920, and of six leading state fairs in 1919 and 1920. His dam, Corium Cypress 117048, has an Advanced Register record of 9101.1 pounds of milk and 432.18 pounds of butter fat in class G. Superb of Edgemoor 49590, sire of Corium Cypress 117048, has won first prize a number of fairs and shows and his sire, Itchen May King 25174, has twenty Advanced Register daughters and thirteen Advanced Register sons.

Corium Cherub's Flashlight 105111 was shown by Mr. Rueping at the Illinois, Wisconsin and Minnesota State fairs and was shipped direct to the State College from the Minnesota fair. He was taken out with the South Dakota State College herd and shown for the first time by the State College at Huron, South Dakota, September 14 to 18. A report of his winnings is found elsewhere in this issue.

—CHARLES D. BYRNE

Wellville Notes

OLD CONFEDERATE LIGHTFOOT is the second bull calf dropped on our farm this year. We have old Helen of Oak Ridge 47644 coming soon with her eleventh calf and five of her daughters are due within a few weeks so it is expected to have a few more recruits to go into the battle with the scrubs before long.

We expect to ship out our show herd very soon. Our circuit this year will start out in the section of Southwest Virginia where dairy cattle have never made much headway until the last few years. They have an ideal country for raising fine beef cattle and have specialized in raising what are known as export steers for the English market; this being the only part of the world where these steers could be finished on grass. The bluegrass pastures of Tazewell County and its neighboring counties are considered to be far superior to the famous bluegrass pastures of Kentucky and Tennessee.

We hope to see the day when instead of using this section to produce beef steers, they will raise grade and pure bred Guernsey cows to supply the demand for Guernsey milk all over the Southeast.

The Shenandoah Valley is fast developing into a dairy section from which Washington and the Virginia cities are drawing millions of gallons of milk and cream and much butter and cheese. —A. G. INGHAM

Cloie Fork Farm Scene

CLOIE FORK FARM SCENE

THIS picture was taken at five o'clock in the morning on June 15 at Cloie Fork Farm, Durango, Iowa. It shows the biggest flood ever witnessed in the valley, covering J. Allen Wallis's alfalfa field and corn field. If it had not been for a wooden gate that floated off its hinges, he would have lose thirty-seven head of Guernseys, some of which are shown in the foreground.

Another Good Grade

DINA of Oak Grove, a grade Guernsey, freshened with her first calf in November, 1923, and made 11307

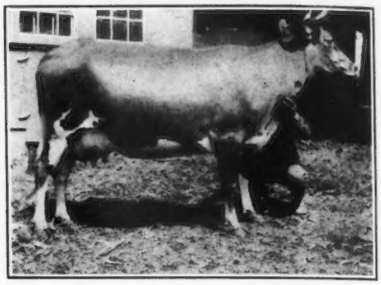

pounds of milk and 542.3 pounds of butter fat in the year that followed. She is owned by David Stoltzfus, of Elverson, Pennsylvania, who tested her in the Goodville Cow Testing Association. Mr. Stoltzfus writes:

"Her income above feed cost for one year was $290.25, the milk being sold wholesale to a Philadelphia milk dealer. About four years ago I found out that some of my neighbors were getting a premium on Guernsey milk, so I decided to get into the game, too. In the spring of 1923 I bought my first Guernseys, and soon joined a Cow Testing Association. Last year my herd of fourteen cows averaged 340 pounds of butter fat and this year I expect they will do still better. While farming as a whole has not been altogether satisfactory these last few years, I think the cows have been our best asset."

Farview Notes

WE have recently sold to the First McKean County Guernsey Bull Association three fine young bulls. We believe them capable of producing some stock in that County that will be a credit to the Guernsey breed, as they are all from very good dams and from a sire that is capable of getting some great stock and also capable of going in the show ring. He is a grandson of Langwater Warrior 26509 and Florham Laddie 20431. His dam's record is 11932.8 pounds of milk containing 652.44 pounds of butter fat.

We have also sold another son of this bull to Claude Case of Granville Summitt, Pennsylvania and a grandson to J. R. McDade of Kane, Pennsylvania.

These are all by Advanced Register dams and clean out of our last years crop of bulls.—C. A. WRIGHT & SON.

Maryland Better Sires Week Held

THE week of August 3 to 7 was set aside for Maryland Better Sires Week, a co-operative movement designed to replace livestock, scrub or grade sires, with pure bred sires. A survey of the best herds in Maryland was made and young pure bred sires of great promise were selected.

The campaign came to a close on August 9. More Guernsey bulls were placed among the farmers than all of the other dairy breeds combined, the price average being higher than any of the other breeds. The interest for Guernseys seemed greater even in the large Holstein counties of Montgomery and Frederick for more Guernseys were placed here than the other breeds.

Twenty-four Guernsey bulls were placed in the hands of dairymen of Western Maryland at an average price of $127. Eight Jerseys were placed at an average price of $111 and thirteen Holsteins were placed at an average price of $94.

Frederick County led the counties by placing seven Guernseys eight months of age averaging $126. Allegheny and Montgomery tied by placing five Guernseys each. The average price at Rockville was $132 with the average age of eighteen months. The average for Cumberland was only nine months of age with an average price of $117. Six Guernsey bulls were placed at Bel Air and one at Hagerstown.

Possibly the most interesting thing about the campaign was that it actually reached the men who needed the registered bulls. Out of the twenty-four purchasers only twenty had previously used a registered Guernsey bull.

—O. C. JONES

A Corn Roast

LATE one afternoon in August down in the pasture of R. S. Ringer of Wadsworth, Ohio, a fire was started with some old logs and stump as fuel. That evening some 500 ears of sweet corn in the husks were roasted. More than 100 of Mr. Ringer's Guernsey milk customers ate corn and luscious peaches from the farm orchard to their heart's content.

Before going to the roast, these folks from Wadsworth inspected Mr. Ringer's new milk house and modern dairy barn equipped with the latest fixtures and lighted with electricity. It was filled with excellent grade Guernseys.

The State Field-Secretary talked about quality Guernsey milk properly handled. The roast was not given to get customers because Mr. Ringer has a waiting list. He simply wanted his people to inspect his plant and to learn for themselves how his milk is being produced.

Wadsworth is a village of 5000 inhabitants and is one of the highest classed towns in Ohio. While it safeguards its milk supply through sanitary regulations, bacterial counts of the milk are not taken, so Mr. Ringer sent a sample of his milk to Akron for analysis. He did this just before having his corn roast. The report came back; 5000 bacteria to the C. C. or just one half the limit allowed for certified milk.

The folks of Wadsworth are to be congratulated on getting such a fine quality of raw milk. They believe also that Mr. Ringer's way of familiarizing his customers with the conditions under which his milk is produced is a good one. We venture a guess that those who made the inspection will not only be more satisfied with their milk supply, but will be boosters as well.

White Farms Bull Calf Sold

A FIVE months old son of Langwater Africander 57121 and of King Philips Keda 106770, a granddaughter of Langwater Fashion 23660 that has an Advanced Register record of 9615.30 pounds of milk and 520.41 pounds of butter fat, class E, has been shipped to R. D. Bradford, Alma, Michigan. After looking over several herds, Mr. Bradford decided that this calf, with his fine line of breeding, was what he wanted. His dam is an outstanding individual that needs no introduction to the Guernsey breeder. This calf is one of the best young bulls ever bred at White Farms.

—S. E. WHITE
Manager

Guernseys in Vermilion County (Illinois)

THE Guernsey Heifer Calf Club at Bismarck, Illinois, is not a large club, as there are only seven members. However, the size is more than made up in quality. Seven real farm boys and seven good Guernsey heifers make a wonderful combination. These calves came from some of the best herds in Barron County, Wisconsin, and will be fitted and shown at some of the fall fairs. A big crowd was on hand distribution day. The future dairymen are: Myron Young, Clark Andrews, Eugene French and Chester Claypool, of Bismarck; Darrell DeNeal of Danville, Kenneth Claypool of Alvin; and Kenneth Horneman of Danville, Illinois.

Armstrong High School, also of Vermilion County, Illinois, not to be outdone by Bismarck, has the formation of a Guernsey Calf Club well under way. The calves were purchased in Wisconsin.

—C. S. LOVE

CANADIAN RECORDS

Regent's Audrey 2754 (Canada) R. of P. No. 241
Sire—Topsy's Prince Regent 1530
Dam—El Madoc Audrey 1830
Owned by: G. B. Reade, Sardis, B. C.
Bred by: A. Knight, Victoria, B. C.
Class: 2 year old. Age at commencement of test: 2 years, 73 days
Date test commenced: December 19, 1923
Date of calving: December 15, 1923
Production required for registration: 5200 lbs. milk; 260 lbs. fat
Total production: 8980 lbs. milk; 411 lbs. fat
Average per cent. of fat: 4.58. No. of days in milk: 365

Dora of Silver Acres 2819 (Canada) R. of P. No. 242
Sire—Bessie's Claudenos 2487
Dam—Kate of Silver Acres 1761
Owned by: G. B. Reade, Sardis, B. C.
Bred by: Ram Singh, Chilliwack, B. C.
Class: 2 year old. Age at commencement of test: 2 years, 2 days
Date test commenced: December 27, 1923
Date of calving: December 22, 1923
Production required for registration: 5005 lbs. milk; 250 lbs. fat
Total production: 6789 lbs. milk; 367 lbs. fat
Average per cent. of fat: 5.41. No. of days in milk: 365

Iolanthe Maud 2649 (Canada) R. of P. No. 247
Sire—Edith Cavell Hero 1485
Dam—Iolanthe 932
Owned by: E. S. Leonard, Paradise, N. S.
Bred by: E. K. Leonard, Paradise, N. S.
Class: Mature. Age at commencement of test: 5 years
Date test commenced: January 18, 1924
Date of calving: January 11, 1924
Production required for registration: 8000 lbs. milk; 400 lbs. fat
Total production: 10792 lbs. milk; 533 lbs. fat
Average per cent. of fat: 4.94. No. of days in milk: 365

Iolanthe Patricia 2650 (Canada) R. of P. No. 248
Sire—Edith Cavell Champion 1765
Dam—Iolanthe 932
Owned by: E. S. Leonard, Paradise, N. S.
Bred by: E. K. Leonard, Paradise, N. S.
Class: 3 year old. Age at commencement of test: 3 years, 363 days
Date test commenced: December 21, 1923
Date of calving: December 17, 1923
Production required for registration: 6994 lbs. milk; 349 lbs. fat
Total production: 9712 lbs. milk; 491 lbs. fat
Average per cent. of fat: 5.06. No. of days in milk: 365

Recka of Cliff 2557 (Canada) R. of P. No. 243
Sire—Escalon Agassiz 1857
Dam—Lot of Cliff 1861
Owned by: G. B. Reade, Sardis, B. C.
Bred by: Finlay Sinclair, Agassiz, B. C.
Class: 2 year old. Age at commencement of test: 2 years, 137 days
Date test commenced: January 3, 1924
Date of calving: January 1, 1924
Production required for registration: 5375 lbs. milk; 268 lbs. fat
Total production: 6902 lbs. milk; 337 lbs. fat
Average per cent. of fat: 4.88. No. of days in milk: 365

Columbia Topsy 2861 (Canada) R. of P. No. 244
Sire—Bopeep's Golden Columbia 1995
Dam—Governor's Star of West Prairie 1892
Owned by: G. B. Reade, Sardis, B. C.
Bred by: F. C. Borhaven, Vanderhoof, B. C.
Class: 2 year old. Age at commencement of test: 2 years, 101 days
Date test commenced: January 14, 1924
Date of calving: January 11, 1924
Production required for registration: 5276 lbs. milk; 263 lbs. fat
Total production: 7799 lbs. milk; 480 lbs. fat
Average per cent. of fat: 6.15. No. of days in milk: 353

SOUTH DAKOTA STATE FAIR

(Continued)

BULL CALF, 6 MONTHS AND UNDER 12

1, Corium Cherub's Flashlight 105111, South Dakota State College, Brookings, South Dakota; 2, Radisson's Radium 111796, Radisson Farm; 3, Lancelot of Radisson 111799, Radisson Farm; 4, McMillen's Prince 105816, B. K. McMillen.

COW, 4 YEARS OR OVER

1, Dora's Boy Mariculius 132177, B. K. McMillen.

COW, 3 YEARS AND UNDER 4

1, Maxim's Sunlight of Dassel 136485, Radisson Farm; 2, Kitchener's Dot of Iowanola 129621, Mountain Brothers; 3, Ample's Ardell 159981, B. K. McMillen.

HEIFER, 2 YEARS AND UNDER 3

1, Dorothy Illene of Iowanola 144789, Mountain Brothers; 2, Radisson's Itchen Rose 138613, Radisson Farm; 3, Royalist's Beauty of Radisson 142496, Radisson Farm; 4, South Dakota Princess 143456, B. K. McMillen.

HEIFER, 18 MONTHS AND UNDER 2 YEARS

1, Cherub's Beautona of Iowanola 162122, Marple Mountain, Des Moines, Iowa; 2, Golden Rose of Radisson Farm 167860, Radisson Farm; 3, Radisson's Rose Queen 167857, Radisson Farm; 4, Lydia's Figtree of Iowanola 153322, Mountain Brothers.

HEIFER, 1 YEAR AND UNDER 18 MONTHS

1, Princess May of Radisson Farm 187937, Radisson Farm; 2, Fashion Maid's Figtree of Iowanola 171819, Mountain Brothers; 3, Radisson's Duplicate 189313, Radisson Farm.

HEIFER CALF, 6 MONTHS AND UNDER 12

1, Simplicity's Beauty of Iowanola 178723, Mountain Brothers; 2, Coronation's Beauty of Radisson 187686, Radisson Farm; 3, McMillen's Sweetheart 176753, B. K. McMillen; 4, Corium Felicia 185640, South Dakota State College.

SENIOR AND GRAND CHAMPION BULL

Radisson's Bonny Royal 89626, Radisson Farm.

JUNIOR CHAMPION BULL

Corium Cherub's Flashlight 105111, South Dakota State College.

SENIOR AND GRAND CHAMPION FEMALE

Dorothy Illene of Iowanola 144779, Mountain Brothers.

JUNIOR CHAMPION FEMALE

Cherub's Beautona of Iowanola 162122, Marple Mountain.

AGED HERD

1, Radisson Farm showing Radisson Bonny Royal 89628, Maxim's Sunlight of Dassel 136485, Radisson's Itchen Rose 138613, Princess May of Radisson Farm 187937, Coronation's Beauty of Radisson 187686; 2, Mountain Brothers showing Dorothy's Marie's Challenger of Iowanola 90317, Kitchener's Dot of Iowanola 129621, Dorothy Illene of Iowanola 144799, Lydia's Figtree of Iowanola 153322, Simplicity's Beauty of Iowanola 178723; 3, B. K. McMillen showing Sunburst King 57296, Dora's Boy's Mariculius 132177, South Dakota Princess 143456, South Dakota Queen 158637, McMillen's Sweetheart 176753.

YEARLING HERD

1, Radisson Farm showing Radisson's Golden Royalist 91632, Golden Rose of Radisson Farm 167860, Princess May of Radisson Farm 187937; 2, Mountain Brothers showing Dot's Challenger of Iowanola 103067, Lydia's Figtree of Iowanola 153322, Fashion Maid's Figtree of Iowanola 171819.

CALF HERD

1, Radisson Farm showing Radisson's Radium 111796, Coronation's Beauty of Radisson 187686, Golden Clover Leaf of Radisson; 2, B. K. McMillen showing McMillen's Prince 105816, McMillen's Sweetheart 176753, McMillen's Bonny 176754.

GET OF SIRE

1, Radisson Farm on get of Radisson's Golden Royalist 91632, Radisson's Itchen Rose 138613, Radisson's Rose Queen 167857, Royalist's Beauty of Radisson 142496; 2, Mountain Brothers on get of Dorothy Marie's Challenger of Iowanola 90317, Dot's Challenger of Iowanola 103067, Lydia's Figtree of Iowanola 153322, Fashion Maid's Figtree of Iowanola 171819; 3, Radisson Farm on get of Radisson's Excelsior 100679, Golden Rose of Radisson Farm 167860, Radisson's Radium 111796, and Radisson's Duplicate 189313.

PRODUCE OF DAM

1, Radisson Farm on produce of Radisson's Itchen Rose 138613, Radisson's Duplicate 189313; 2, B. K. McMillen on produce of South Dakota Princess 143456, McMillen's Sweetheart 176753.

LANCASTER COUNTY SHOW

(Continued)

BULL, 2 YEARS AND UNDER 3

1, Woodside Count 98304, Jacob H. Rohrer, Lampeter, Pennsylvania; 2, Ideal's Monarch 88161, H. L. Mumma, Landisville, Pennsylvania.

BULL, 15 MONTHS TO 2 YEARS

1, Genevieve of Woodside's Prince 98308, Woodside Stock Farm; 2, Jay of Maple Lawn, Amos W. Sensewick, Lititz, Pennsylvania.

BULL, 6 TO 15 MONTHS

1, Langwater Jester 100896, Jacob H. Rohrer; 2, Woodside Masterpiece 112867, Woodside Stock Farm; 3, Woodside Foundation 112818, Woodside Stock Farm; 4, Miriams Ultra Secret of Walnut Grove 100991, Walnut Grove Farm.

COW, 3 YEARS OR OVER

1, Woodside Queen 136455, Woodside Stock Farm; 2, Woodside Daisy 136454, Woodstock Stock Farm; 3, Helen Belle of Locust View 119897, H. L. Mumma; 4, Imp. Vardes Lassie 137124, Jacob H. Rohrer; 5, Imp. Topsy VII. of Bickleigh 137094, H. L. Mumma.

COW, 2 YEARS AND UNDER 3

1, Woodside September Morn 163899, Woodside Stock Farm; 2, Pearl of Walnut Grove 156494, Walnut Grove Farm; 3, Woodside Rose 163336, Woodside Stock Farm; 4, Sunnyside's Blossom 148312, H. L. Mumma; 5, Ella of Maplelawn 121904, Amos W. Sensewick.

HEIFER, 18 MONTHS AND UNDER 2 YEARS

1, Woodside Duchess 2d 163342, Woodside Stock Farm; 2, Green Meadows Susie 170952, Jas. T. Hastings; 3, Safe Harbor's Beckie, Harry G. Buckley; 4, Madeline of Walnut Grove, Walnut Grove Farm.

HEIFER, 1 YEAR AND UNDER 18 MONTHS

1, Woodside Vanity 189234, Woodside Stock Farm; 2, Woodside Dairy Maid 189232, Woodside Stock Farm; 3, Woodside Honey Sequel 2d 189231, Woodside Stock Farm; 4, Guernside's Buttercup 175826, Benj. F. Bushing; 5, Woodside Dot, Woodside Stock Farm.

HEIFER CALF, 6 MONTHS AND UNDER 12

1, Woodside Levity 189235, Woodside Stock Farm; 2, Woodside Janella 189238, Woodside Stock Farm; 3, Woodside Sailor Girl 189237, Woodside Stock Farm; 4, Guernside's Snowbird, Benj. F. Bushong.

GET OF SIRE

1, Woodside Stock Farm on get of Woodside Premier's Champion 96431; 2, Walnut Grove Farm on get of Oxford Boy of Walnut Grove 86934; 3, H. L. Mumma on get of Imp. May King of Linda Vista's Duke; 4, Jas. T. Hasting on get of Westbrook Itchen May King 48056; 5, Jas. T. Hastings on get of Oxfordette.

EXHIBITOR'S HERD

1, S. N. Root; 2, Jas. T. Hastings; 3, Jacob H. Rohrer; 4, R. H. Ferguson; 5, H. L. Mumma.

—EASTERN GUERNSEY BREEDERS' ASSOCIATION

Wisconsin Valley Fair

TWENTY-EIGHT Guernseys were exhibited in the open classes at the Wisconsin Valley Fair and Exposition, at Wausau, on August 26, with Charles L. Hill as judge. A. J. Plowman showed eleven head, and the remainder came from the three Wood County herds of A. P. Bean, Charles Tomforde, and William Burhopp.

Mr. Plowman, who took both championships, stated that all of his entries, and their dams and granddams, were bred at his Lake View Farm. The show herd was headed by Pine Blossom's Cherub 44600, that was made grand champion bull. A worthy mate for him was the grand champion cow, Elderon's Pride 61083. She has a Cow Testing Association record of 11547 pounds of milk and 537.4 pounds of butter fat, made at nine years of age. Her profit over feed cost was $137.02, and she was the high cow of the Marathon-Shawano County Cow Testing Association.

CORIUM FARM, INC.

The Production Sire

Langwater Ultimas 39637 A. R.

Bulls *consigned to* Corium Sale, October 23, 1925

Corium Fearless 106779 (Born Sept. 4, 1924.)
Sire: Superb of Edgemoor.—
Dam: Princess Carrie of Fern Hill 57435, 776.16 lbs. fat. A
Full brother to Corium Princess Carrie's Champion, Grand Champion at Wisconsin, Minnesota, and Illinois State Fairs 1925.

Corium Judith's Forester 108702 (Born Nov. 18, 1924.)
Sire: Corium Rose des Houards Superb 85310.
Dam: Park's Judith Beauty 76118, 768.50 lbs. fat. BB.
His first three dams average 764 lbs. butter fat. The dam of his sire was Champion at the National Dairy Show 1919 and the grandsire of his sire was Grand Champion at the National Dairy Show 1920.

Corium Cherub's Fergus 101407 (Born March 19, 1924.)
Sire: Cherub's Prince 41543
Dam: Quartz of Birchwood 91791, 484.69 lbs. fat GG
There will be other bulls included in the sale from our Federal Accredited Herd.

Plan to attend this offering of 60 head of pure bred Guernseys.

Fond du Lac Sale Pavilion, Fond du Lac, Wisconsin, October 23, 1925

Newport County Fair, Portsmouth, Rhode Island

GUERNSEYS outnumbered all other breeds at the Dairy Cattle Show, held in connection with Newport County Fair at Portsmouth, Rhode Island. This fair although located in a small county has a Guernsey exhibit each year that would do credit to many of the large Eastern fairs in quality of animals displayed.

Unique among the classes of this show is that of the sweepstakes class, in which the grand champion bulls of each breed compete against each other for the best bull in the show. This is a hotly contested class and until this year has been won for four successive years by Marna's Vermont Owl, a Jersey bull owned by Almy Bros. of Portsmouth, Rhode Island. Although an excellent animal and still in excellent show condition, this animal was obliged to give way this year to Atamannsit Prince Charming 89083, a Guernsey bull owned by Moses Taylor of Annandale Farm, Mt. Kisco, New York.

E. G. Woodward of Grassland Farms, Taconic, Connecticut was the Guernsey judge and placed the awards as follows:—

BULL, 3 YEARS OR OVER

1, Florham Puritan 82732, Beacon Hill Farm, Newport, Rhode Island; 2, Warcloud of the Glen 57845, Annandale Farm, Mount Kisco, New York; 3, Beppino of the Glen 80699, Glen Farm, Newport, Rhode Island.

BULL, 2 YEARS AND UNDER 3

1, Atamannsit Prince Charming 89083, Annandale Farm; 2, Sunnyfield's Reminder 89817, Sunnyfield's Farm, Newport, Rhode Island; 3, Midnight of the Glen 94772, Glen Farm.

BULL, 1 YEAR AND UNDER 2

1, Sunnyfield's King Bloom 101565, Sunnyfield's Farm.

BULL, UNDER 1 YEAR

1, Bull calf, unnamed, Sunnyfield's Farm.

SENIOR AND GRAND CHAMPION BULL

Atamannsit Prince Charming 89083, Annandale Farm.

JUNIOR CHAMPION BULL

Bull calf, unnamed, Sunnyfield's Farm.

COW, 4 YEARS OR OVER

1, Cinderella of the Glen 69407, Glen Farm; 2, Magpie of the Glen 85827, Glen Farm; 3, Lucky of the Glen 92120, Glen Farm.

COW, 2 AND UNDER 4

1, Beacon Hill Daisy 124816, Beacon Hill Farm; 2, Beacon Hill Promise 131011, Beacon Hill Farm; 3, Virginia of Annandale Farm.

HEIFER, 1 YEAR AND UNDER 2

1, Fortunia of the Glen 157125, Glen Farm; 2, Sunnyfield's May Queen 169130, Sunnyfield's Farm; 3, Beacon Hill Gardenia 163281, Beacon Hill Farm.

HEIFER, 6 MONTHS AND UNDER 1

1, Beacon Hill Elegance 174245, Beacon Hill Farm; 2, Sunshine of Annandale 181487, Annandale Farm; 3, Scotia of the Glen 174445, Glen Farm.

HEIFER, UNDER 6 MONTHS

1, Jenny Wren of the Glen 188663, Glen Farm; 2, Beacon Hill Rosella 185242, Beacon Hill Farm; 3, Beacon Hill Doris 185248, Beacon Hill Farm.

SENIOR AND GRAND CHAMPION FEMALE

Cinderella of the Glen 69407, Glen Farm.

JUNIOR CHAMPION FEMALE

Fortunia of the Glen 157125, Glen Farm.

—SUMNER HOLLIS

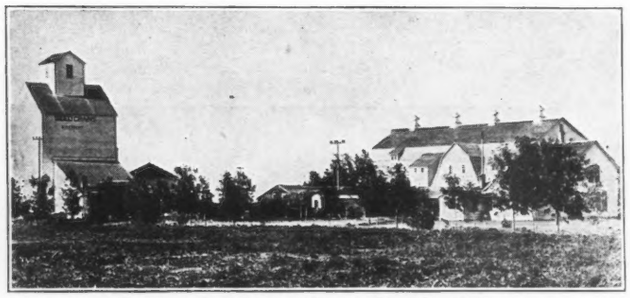

Barn on E. D. Grant Farm, Glyndon, Minn.

King Ventilation Prevents Disease

Stock in well ventilated barns seldom contract tuberculosis. Disease germs cannot thrive where there is plenty of sunlight and fresh air.

That is why a King Siphon Ventilating System insures the health and vitality of the herd even while it is under the strain of forced production.

King Systems contain all the latest improvements and are guaranteed to give satisfactory service wherever installed.

Let us make you a free estimate.

King Ventilating Company

127 Cedar Street Owatonna, Minn.

KING AERATORS and SYSTEMS

"Make Good Barns Better"

SITUATION WANTED

Position of Farm and Estate Manager

By married American, small family, 22 years' experience in all branches of estate and farm management. Want to make connections with man who knows what he wants and is willing to co-operate with his manager. Thoroughly versed in all branches of A. R. work, Guernsey pedigrees, etc. At liberty October 1st to November 1st.

THOS. A. CLARK
Mgr. "FAIRLAWN GUERNSEYS"
Box 111 Rumson, N. J.

MARRIED HERDSMAN

wants position about November 15th, with progressive herd where testing, showing and calf raising is done. Twenty-five years old with no children. Agricultural school graduate with good practical experiences before and after graduating. Have been with present herd since March, 1923.

W. R. MURRAY
Runnymede Farm, Little Boars Head, N. H.
c-o Hon. Alvan T. Fuller.

Auction Sale of Registered Guernsey Cattle

at Plummer Farm, Wilmore, Pa.
Thursday, Oct. 22, 1925 at 10 A. M.

20 head registered females, one mature bull and several bull calves.

The females consist of cows in milk, open and bred heifers, daughters of

LANGPEN *of* PENCOYD 37266

Langpen of Pencoyd was Sired by **LANGWATER PENCOYD** who sired some of the most noted Guernseys in this Country including NELLA JAY OF PENCOYD, recently sold for $13,000 and PENCOYD'S GOLDEN MAY SECRET sold for $10,000.

The dam of Langpen of Pencoyd is Nella Jay, 3d; highest testing daughter of Imp. Golden Secret with two A. R. records. 12523.30 lbs. milk, 594.87 lbs. fat, 17047.20 lbs. milk, 809.38 lbs. fat.

The offering consists of outstanding individuals from a herd established 20 years ago. (The oldest in Cambria County) and never a single case of tuberculosis or abortion.

Every animal guaranteed to be in perfect health. Herd tested by Dr. Mitterling, state department, Harrisburg.

Hard surfaced roads from all points to the farm.

CHARLES B. PLUMMER.

CHENWOLD FARM

HOME OF

Deanie's Marose of Appletree Point
Grand Champion 1923 National Dairy Show

Langwater Gentleman
by Langwater Steadfast out of Langwater Gentle

Good sons of these sires for sale

CHENWOLD FARM
Castleton-on-Hudson, New York

Arthur C. Cheney, *Owner* **Leslie Ware, *Herdsman***

Cedar Lawn Guernseys

We are offering a full brother to the second aged cow at the 1923 National Dairy Show, A. R., 732 lbs. fat at at four years; dam and sire's dam have records well over 700 lbs. of fat. He is ready for heavy service. Also we have several bulls nearly ready for service from good record dams, well bred, all very good type, clear noses. Can spare a few heifer calves by an A. R. son of Itchen Daisy's May King not related to bulls. Write for prices.

George Konrad, Richfield, Wisconsin

C H E R U B ' S

OUR Foundation Cows are sired by A Son of Imp. Hayes Cherub II 25147 A. R. We are now offering Sons of these dams sired by Marie's Cherub of the Prairie 48138 and Majesty of the Prairie 65062.

Marydale Farm

J. H. BICKERT -:- ALBIA, IOWA

BREEDERS' LIST

Your name may be listed here by states or one year by sending us $5.00. This also entitles you to a year's subscription to the GUERNSEY BREEDERS' JOURNAL. If you are already a subscriber to the JOURNAL an adjustment will be made.

California
Brown, James A., Capitola
Mohler, H. O., R "A" Box 477, Ripon

Connecticut
Clapboard Hill Farm, D. L. Thomsen, Mgr., New Canaan

Delaware
Oakdale Farm, Joseph I. Philips, Delmar

Florida
Highland Farms, on Hickory Hammock, L. R. Caldwell, Mgr., Lake Wales

Illinois
Meadowbrook Farm, Paul Gilbert, Mt. Vernon
Meadowood Farm, P. O. Box 277, Lake Forest

Kansas
Krueger, R. C., Manhattan
Perkins. Fred, Oswego
Ransom Farm, Homewood

Maine
Ledgewood Farm, T. D. Sally & Son, Madison
Russell, Cony, Norridgewock
Sunbeam Stock Farm, G. F. Butman, Bangor

Maryland
White Hall Farm, Inc., Elkton

Massachusetts
Oak Hill, Robert Gould Shaw, 2d, Newton Center
West, William R., New Bedford

Michigan
Briarbank Farm, W. J. Barbour, Birmingham
Glendale Farm, C. D. Bridgman, Flint

Minnesota
Meeker County Guernsey Breeders' Association, Leo L. Baumgartner, Secretary, Dassel
Red River Valley Guernsey Breeders' Association, Leonard Houske, Secretary, Halstad

Missouri
El Jane Farms, Attention of Herdsman, Arcadia
Walker's Guernsey Farm, F. H. Hayton, Manager, Webb City

New Jersey
DeMott, William, Green Village
Gill, E. T., Haddon Farms, Haddonfield
Hope, J. L., Florahm Farms, Madison
Leeds, Henry W., Westville
New Jersey Guernsey Breeders' Association, Wm. M. Nulton, Jr., Field Sec'y, New Brunswick

Ohio
Avalon Farm, E. C. Peck, Prop., Macedonia

Oklahoma
Larson & Sons, L., Chickasha
Primrose Farm, Mort Woods, Ardmore

Oregon
M. & H. Sequoia Ranch, Harry E. Tucker, Manager, Albany

Pennsylvania
Davis, Mrs. Charles P., Kelso Farm, Berwyn, Chester Co.

Texas
Mackensen, Louis, R 1, Box 411, Houston

Wisconsin
Marathon County Guernsey Breeders' Association, R. R. Runke, Sec'y, Wausau

Manager's Position Wanted

by married man, age 30. College training. Ten years' experience in advanced registry work, production and marketing of Grade A and Certified milk, also general farm operations. Best of references.

Box 31, North Adams, Mass.

BREEDERS' EXCHANGE

The rates for advertising in this department—with no display—are 7 cents a word flat. Each word, number and initial counts a word. Terms cash with order. No advertisement of less than 10 words accepted.

REGISTERED Guernsey Bull Calves from A. R. dams, May Rose strain. Accredited Herd 4 years. Get Pedigree. Locust Lawn Farm. Elverson, Pa.

TWO yearling Mayrose bulls and heifer, sired by Anton's May King 2d, and by Imported and A. R. dams. Bargains. Brookside Farms, Prospect, Ohio.

"Easy Trigger" Poke
—Stops Worst Fence Breakers

Guaranteed to turn any animal even from 2-wire fence without damage. Saves fencing, crops and neighbors' good will. Light—does not chafe, gall or drag. Easily adjustable; double pivot action keeps it always straight up and down. "Easy Trigger" Poke stops animal instantly; will hold any fence breaker. See your dealer or order direct. Calf size, $1.50; cow size, $1.50; bull size $2.50; all postpaid.

The Morris Mfg. Co., 814 E. Russel St.
EL RENO, OKLAHOMA

RESERVATION GUERNSEYS

FEDERAL ACCREDITED

After making, in 365 days, 16759 lbs. milk; 888 lbs. fat, which established a world's record for a cow over ten years of age our old cow

PENTA 43707

was milked an additional two and one half months making in the one lactation period of fourteen and a half months a total of 1040 lbs. fat, and dropped a fine heifer calf two weeks later.

WE OFFER FOR SALE:

One Daughter, choice of two,
One Granddaughter,
One Great Granddaughter,
} **of PENTA 43707**

Sired by RESERVATION PIONEER 30421 A. R.

Also one or two other heifers, bred or open

TABER & MIGNIN - - - CASTILE, N. Y.

Use Golden Crowns and Increase Your Milk Sales

Purity and Protection mean Profits for YOU

Crawford Golden Crowns give your milk bottles an attractiveness that appeals to the careful housewife. She knows that the milk bottle with the indented cap is a catching place for germ-laden dust, as well as a prolific breeding place for those germs. Progressive dairymen are realizing the necessity for absolute cleanliness, and are using our Golden Crowns as a final means for guaranteeing purity to their customers. The top of the bottle over which the milk is poured is effectively kept clean. All ready to put on bottle by means of rubber band after regular cap is on.

These crowns carry a little message, such as, "From tuberculin tested Guernseys"—"A bottle of milk is a bottle of health" or any other wording desired, together with your name.

Protect the health along your routes by using Crawford's Golden Crowns

5M at $4.00 per M 10M at $3.50 per M 25M at $3.00 per M
50M at $2.50 per M 100M at $2.00 per M

Write copy plainly and send with check. Samples sent if desired.

The Crawford Press – South Weymouth, Mass.

Breeders' Supplies

C. H. DANA CO.

Send for new illustrated catalog. Describes our full line of ear labels, punches, tattoo outfits, herd books and record books, sale tags, veterinary instruments, all breeders' and stockmen's supplies. Write for catalog to-day.

45 Main St., West Lebanon, N. H.

for sale: Beautiful registered Guernsey heifer. Bred to freshen December 1st to son of Langwater Knight.

Oren B. Wilbur, Greenwich, N. Y.

A SWEET CREAM

MONEY MAKER

You want sweet cream —it makes you more money.

The Maanum Farm Pasteurizer

($115 F O B. Minneapolis)

pasteurizes cream or milk quickly and economically It's a real sensation, and those who use it say it's "a World Beater." And it is—there's nothing can take its place. Not to know about it is to put yours If at a disadvantage with those who got our picturized Folder, faithfully describing its wonderful worth and then bought. Write for this Folder then you'll see what it will mean to you to own this profitable invention.

RELIABLE AGENTS WANTED

MAANUM MFG. CO.

MINNEAPOLIS, MINN.

A Few Choice Bulls of Outstanding Breeding

May Rose and Glenwood Blood Lines

From Cows with Advanced Registry Records

Several Choice Heifers of Excellent Breeding

Correspondence Solicited

T. D. BROWN, *Sales Manager*

North Carolina Guernsey Breeders' Association - SALISBURY, N. C.

De Laval's part in modernizing the American Farm

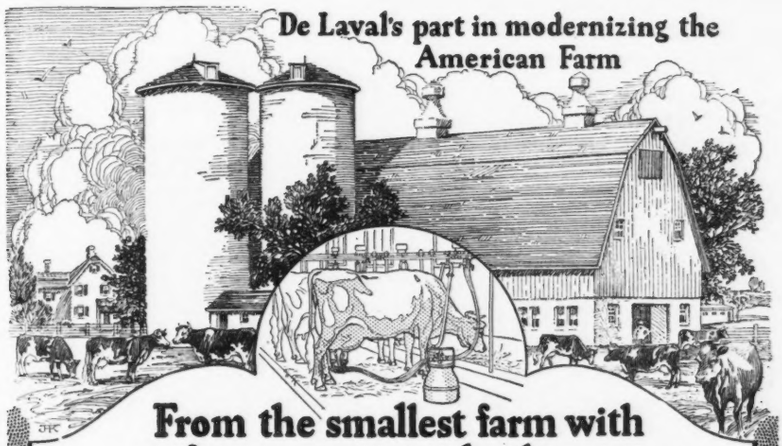

From the smallest farm with a few cows ~ to the largest

DE LAVAL first gave the world the centrifugal cream separator —which is now more widely used than any other and has done much to make the dairy industry the largest and most profitable branch of agriculture.

Now the De Laval Milker is also performing a great service for dairymen. It removes the drudgery of hand milking, saves time and labor, does better milking, and is a great success in every way.

Whether you have 5 or 500 cows or more to milk, there is a De Laval Outfit exactly suited for your needs and purse. More than 25,000 De Laval Milkers in use prove that they soon pay for themselves in saving time and labor, and increasing the quantity and quality of the milk.

A De Laval Milker will please both you and your cows, and your only regret will be that you didn't get one sooner. Sold on easy terms.

De Laval Milker Outfits $175.00 and up.

Slightly higher on Pacific Coast and in Western Canada.

THE DE LAVAL SEPARATOR COMPANY

New York 165 Broadway — **Chicago** 600 Jackson Blvd. — **San Francisco** 61 Beale St.

De Laval MILKERS

"We think it the best of anything we have ever tried." Sheffield Farms Co., Inc., N. Y.

"Never used anything that would heal cow's teats as quickly. Results have been wonderful." Benj. Meshman, Bendora Farms, Whippany, N. J.

"Most wonderful ointment I have ever used in my dairy For Cow Pox have never found it to require more than 3 days to make complete cure." Dudley O. Sayre, Hillcrest Farm, Augusta, N. J.

"Wonderful results, not only on sore teats, but in curing foot rot. Very effective for collar galls on horses." Thomas Holt, Dairy Com. of Conn.

"Very best thing I have ever used for cow's udders and other sores on animals." W. L. R. Perry, Mountain Grove, Mo. Formerly with U. S. Dept. of Agriculture, Univ. of Missouri.

FOR sore, cracked, stepped-on teats, foot-rot, cow pox, abscesses, boils, sore eyes, injections, torn, ulcerations, cuts, wounds, eczema, collar-saddle galls, thrush, canker, fistulas.

Safe, soothing, non-poisonous, non-irritating. Will not taint milk or increase bacteria. *Hastens* formation of healthy granulations—healing takes place in one-half less time.

NOT NEW OR UNTESTED. Used (under other name) past 4 years in biggest Hospitals (incl'g *City of New York*), Railways, Industries, Navy. Gives same wonderful results on animals. Far superior to *anything* you've ever used. *Get results where everything else fails.*

Directions are enclosed for using these equally effectively in your family.

LIQUID ANIMALIN Price $1.00 Bottle (½ lb. net)
ANIMALIN (salve) Price $1.00 Tin (½ lb. net)

ANIMALIN

If your dealer cannot supply you, use order blank below.

Reference: Bloomfield Nat. Bank, Bloomfield, N. J.

CHLORO CHEMICAL CORPORATION,
Dept. F4 Bloomfield, N. J.

Enclosed find (mark opposite which preferred).
☐ $1.00 for Bottle of Liquid Animalin (½ lb. net)
☐ $1.00 for Tin of Animalin (salve). (½ lb. net)
It is understood you will refund money should I not be entirely satisfied with results.

Name.....
P. O......
State.....*R. F. D.*.....

E. A. BISHOP
Peterboro, N. H.
Special Representative for
Guernsey Cattle Insurance

It's a Great Fence!

TRY our extra heavy hurdles for pasturing horses and cattle. Ideal for exercising paddocks.

DURABLE—PORTABLE—ATTRACTIVE

Booklet and Price List on Request

SAMUEL H. TENDLER
1644 Land Title Building, Philadelphia

COW BLANKETS

Show Blankets Our Specialty

Patented 1909-1921

Write for **PRICES** and **SAMPLES**

Over 50,000 in use in America. For testing, conditioning and protecting cattle.

R. LAACKE CO.
546 Third St., Milwaukee, Wis.

WE CAN SUPPLY YOUR WANTS

Whether it is one, a dozen or a carload, if you want nice typey, high producing registered Guernseys or grades. Straight, promising young stuff of good breeding, cows heavy in calf, springers and fresh milkers. For full particulars, write to

W. S. DUNN
SCHOHARIE, NEW YORK

The Bulletin Tattoo Marker

A large nickle-plated marker, tattooing permanent figures or letters ¾ inch high. Price for marker, ink and one set of figures $8.55 post paid. Extra sets figures $3.50.

The Jersey Bulletin
225 N. New Jersey St., Indianapolis, Indiana

DRY MILK
FOR THE CALVES

Cows' sweet skimmed milk. You add the water. Market your fluid milk and feed this raising calves.

W. A. RANDEL
R. 3 Seymour, Conn.
or 244 West 74th Street, New York

King Segis Patent Lock

Ear Tags
Bull Staffs
Bull Rings
Hercules
Bull Ties
Show Halters

Description and prices sent on application
Address
H. A. MOYER, Inc.
Syracuse, N. Y. Dept. B

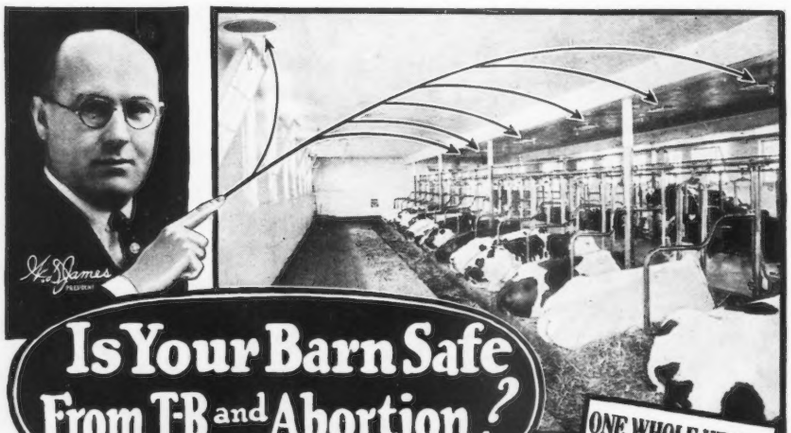

Is Your Barn Safe From T-B and Abortion?

ONE WHOLE HERD IS DESTROYED

Fondy County Farmers Warned to Have Tests Made

Warning has been sent to Fond du Lac county from O. A. Sell, county agricultural agent of Winnebago county, that all farmers should have tuberculin tests made at this time. [illegible] warning results [illegible]

THE terrific toll which tuberculosis and abortion exact from dairymen runs into millions of dollars every year. Often whole herds have to be killed and even then the cause is not always removed.

A poorly ventilated barn is a constant T-B and Abortion risk. Why take chances? The best and cheapest preventive is CLEAN—PURE—FRESH AIR, properly supplied. Cows need as much PURE AIR in the barn as they get when out of doors. Each cow needs 3 TONS OF AIR per day. It is as necessary as food and water. It costs NOTHING—yet few cows get it when housed up, for 9 out of 10 barns are NOT properly VENTILATED.

Don't Delay—Send for this Book Today

Don't go on taking chances. Make SURE your barn is not a breeding place for T-B and other costly diseases. We have just issued a Valuable Book on Ventilating Barns. It tells how you can make your barn SAFE — how you can make a wet barn dry—make a cold barn warmer—give your cows summer conditions in winter. They will increase their yields and pay for the system in a short time. Mr. H. J. Orth of Sandy Spring Farm, Frederick, Md., writes to a fellow dairyman who inquired about ventilation as follows:

V2

"As to keeping the air fresh and pure, I would say that at no time did the barn have any offensive odors. Even in the mornings, when a good deal of manure had accumulated there was no barny smell. I think you would be pleased with a Jamesway System, as my barn surely is a big improvement over other barns here. Even during the very hot weather this summer my barn has never been over 80, while others would be over the 100 mark. The humidity and foul odor in the other barns make the heat seem much worse. I have not had any T-B trouble as some of my neighbors have had."

Better be SAFE than sorry. Send for this book today—get posted. End this big risk. Mail coupon to nearest office.

JAMES MANUFACTURING COMPANY
ELMIRA, N. Y. FT. ATKINSON, WIS. MINNEAPOLIS, MINN.

JAMES MAN'F'G. CO. Dept. B-61
Send me your Free Book on Barn Ventilation.

Name.....

P.O.....

State.....St. No. or R.F.D.....

Feed Grinding

New Principle. Lowest Cost. Best Service. Longest Life! Grinds any feed—any degree of fineness. Uses Fordson or equal power.

"JAY BEE" HUMDINGER
Crusher—Grinder—Pulverizer

Material saver. Manganese steel hammers strike material only. No heat. No friction. Grinds any grain, hay, corn fodder. Low price, catalog FREE. Open territory, dealers, salesmen.

J. B. SEDBERRY, Inc.
272 Hickory St., Utica, N.Y.

O. G. CLARK

Sales Manager and Auctioneer of Dairy Cattle

Write for terms, dates and experience

WEST SALEM, WIS.

"PELOUZE" Dairy Scales

Three Sizes:
40, 60 and 120 lbs.
by Tenths of a Pound.

Guaranteed Accurate

Made to comply with Departments of Weights and Measures. Large Circular Dial, with distinct, black figures and graduations. Patented adjustable hand for obtaining the tare weight of empty pail. Order through any leading Supply house.

Specify "Pelouze"

No. D-40	No. D-60	No. D-120
$4.50	$5.50	$6.50

PELOUZE MANUFACTURING CO.
232-242 East Ohio Street, Chicago

Summer prices are the lowest

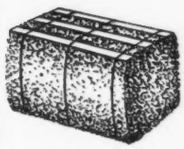

Baled Shavings *for* Bedding

The modern bedding material for cows, horses, swine —in fact, all animals.

Cheaper than straw a better absorbent and cleaner

Shavings are used by producers of certified milk, most agricultural colleges and by progressive dairymen and breeders generally.

Write for Prices

Delivered at Your Station in Car Lots.

New England Baled Shavings Co.

Albany, N. Y.

"Our Women Customers Like Them"

That's what a milk wagon driver in Philadelphia told us about Certified Caps. He said: "We use Certified Caps. Our women customers like them very much and they tell me so. You must have things just right in order to get 22c. a quart for milk."

"The Caps with the RED Flaps" are a big service at small expense. The flap is made of tough red fiber—easy to see, easy to grasp. It lifts the flap every time. It does not tear. It pulls customers. It's a big advertisement for your dairy.

Perfect for capping machines or for hand capping. Certified Caps mean bigger business. We can show you proofs. See your jobber or write us for prices.

Certified Caps *for* MILK BOTTLES

FREE BOOKLET

— — — — Fill In This Coupon NOW — — — —

AMERICAN DAIRY SUPPLY CO.,
Dept. H-10, Washington, D. C.

I want proof that Certified Caps bring larger profits. Send me your free booklet and samples of caps.

.....

.....

33% of this Grain Ration is *Linseed* MEAL

Mr. E. S. Chandler, breeder of heavy producing Ayrshires at Bristol, Pa., is one of thousands of successful dairymen who use a large percentage of Linseed Meal in their grain rations. He uses—

One-third Ground Corn
One-third Oats
One-third Linseed Meal

He writes us: "Regarding the value of Linseed Meal as a feed, will say we use 33% with farm grown feeds as a summer and winter feed for young stock and milking herd. Having no digestive trouble, the stock is in perfect health and producing better than on any other feed we have used."

Increased Milk Flow 15% to 25%

Mr. J. H. Berger, Manager Jersey Crest Farms, Oconto Falls, Wis., writes: For herd work and register of merit feeding, linseed meal has been most essential in helping us to balance up our rations with the home grown feed which we raise on the farm.

Approximately ten to fifteen per cent of our ration consists of Linseed Meal. I have found that in many instances Linseed Meal has increased our milk flow from 15% to 25%, especially in cases where the hay was poor.

Proven Profitable With All Farm Animals

—With Hogs
Was worth $85 per ton when added to a corn and tankage ration for pigs—Wisconsin.

—With Sheep
Proved worth $13 per ton more than it cost in fattening lambs—Nebraska.

—With Beef Cattle
Paid $12.79 per ton profit in fattening baby beeves—Minnesota.

—With Poultry
Widely recommended by poultrymen as an excellent feed, especially during molting period.

Balance Your Rations for Greater Profit

We can help you—easily but accurately. It has all been figured out in the two books listed in the Coupon below. These books are chock full of feeding rations which include all manner of feeds in various proportions, extensively used by farmers, breeders, feeders and experiment stations. Get these books, and in addition write to our Secretary, who has had extensive farm and experiment station experience, if you have any unusual feeding problems to solve. No obligation.

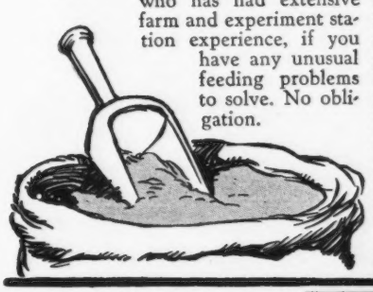

COUPON

LINSEED CRUSHERS MEAL Dept.
ADVERTISING COMMITTEE Z-10
ROOM 1122, UNION TRUST BUILDING, CHICAGO, ILLINOIS

Please send me without obligation either or both of the books I have checked with an "X" below:

☐ Booklet "Dollars and Cents RESULTS as told by Practical Feeders, Breeders and Dairymen."

☐ Booklet, "How to Make Money With Linseed Meal," by Prof. F. B. Morrison, author with W. A. Henry of the Recognized Authority on Stock Feeding—"Feeds and Feeding."

Name.....

Town.....

R. F. D.....State.....

Balance the Ration With Linseed MEAL Costs Little, Earns Much

A WESTCHESTER Family

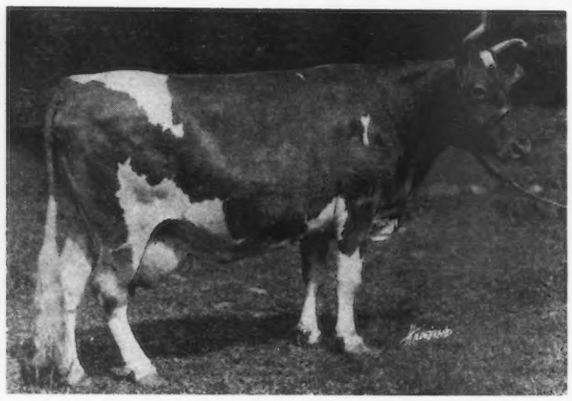

IMP. VIOLET DES RONDIAUX 34981
9135.9 lbs. milk, 430.47 lbs. fat. She will be the dam of 5 A. R. progeny.
Sire: Imp. The Conqueror II. 15323 A. R.
Dam: Rose des Rondiaux 3148 F. S.

WOODLAND'S EDWARDINA 83546
11128.8 lbs. milk 511.52 lbs. fat, Class A (Unofficial)
Sire: Advocate's Gold 33791
Dam: Imp. Violet des Rondiaux 34981

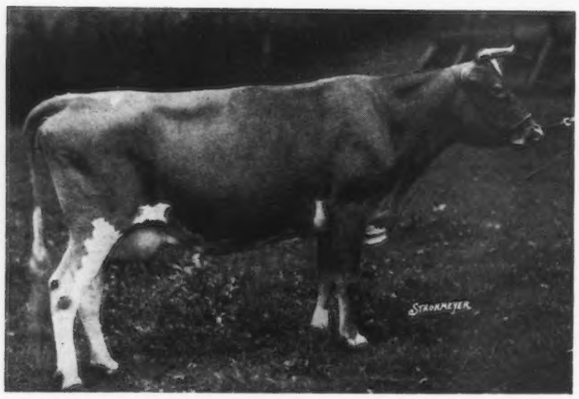

WOODLAND'S VIOLET 63825
11816.5 lbs. milk, 609.64 lbs. fat, Class B
Dam of Woodland's Viola 100503
10149.8 lbs. milk. 508.19 lbs. fat, Class G
Sire: King Masher 8th 20973 A. R.
Dam: Imp. Violet des Rondiaux 34981

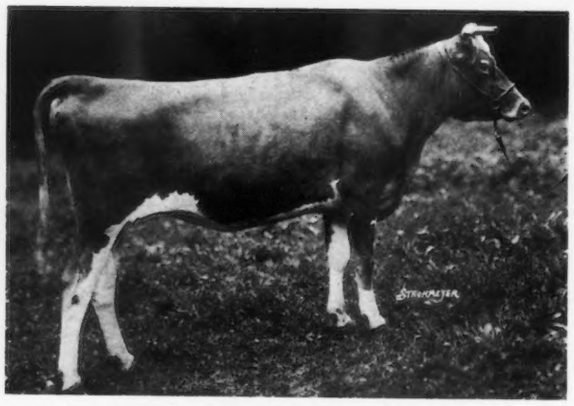

WOODLAND'S VIOLIN 139646
Credits in 250 days in Class G 6620.1 lbs. milk, 308.07 lbs. fat
Sire: Sweet Briar's Highbred 65888
Dam: Woodland's Violet 63825

Violet des Rondiaux is also the dam of one A. R. son, Woodland's King Masher 31697, by King Masher 11084 A. R. He has two A. R. daughters with 565.74 lbs. fat in Class C and 559.51 lbs. fat in Class A. Bulls from such families merit your consideration.

1. ELIZABETH DOUGLAS, Owner
THOMAS JOHNSON, Agent
SPRING FARM
TILLY FOSTER, N. Y.
Tel: Brewster 132–F–11

3. WM. FAHNESTOCK, Owner
L. F. BANCROFT, Supt.
GIRDLE RIDGE FARM
KATONAH, N. Y.
Tel.: Katonah 105

4. G. B. AGNEW, Owner
E. G. CARMAN, Manager
OAKBROOKE FARM
LAKE WACCABUC, N. Y.
Tel.: So. Salem 5–F–22

WESTCHESTER COUNTY
and LONG ISLAND, NEW YORK

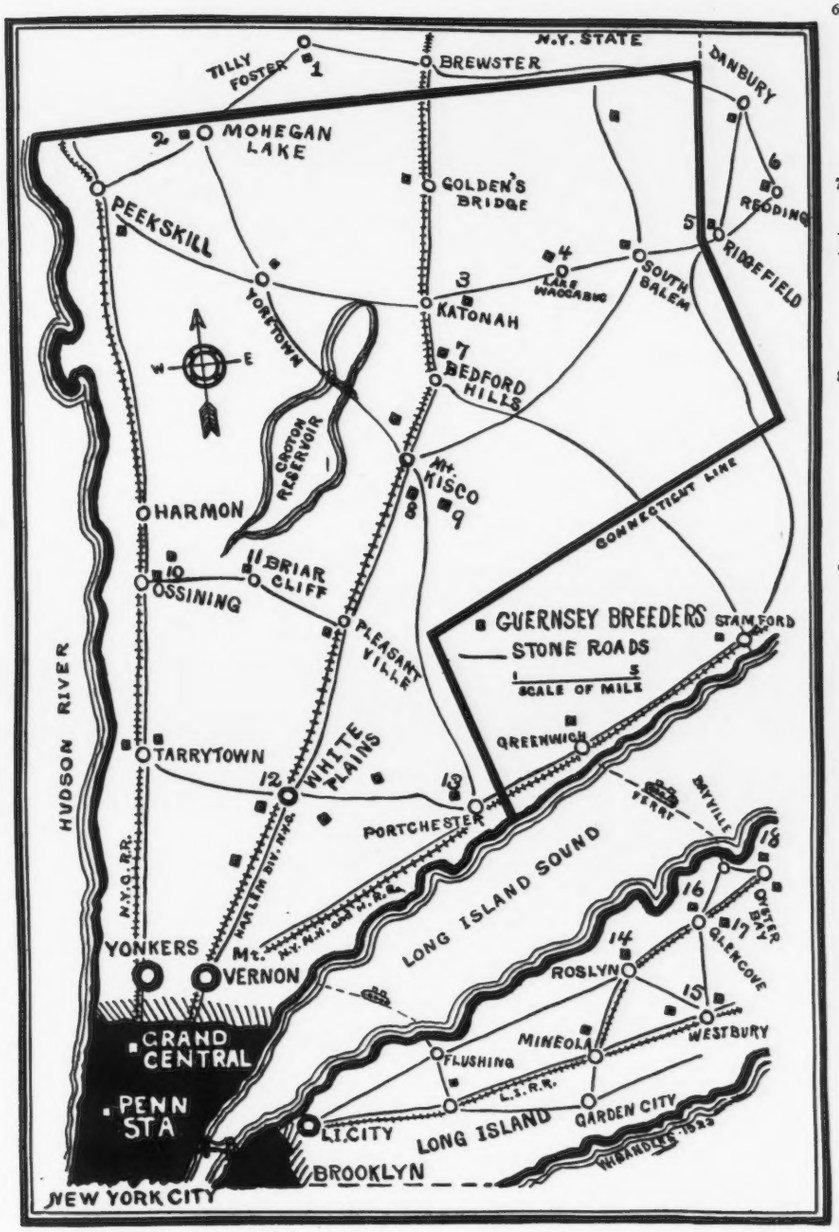

6. JOHN W. GERMAN, Owner
P. O. REDDING, CONN.

REDVALE FARM
Tel.: Redding 71

7. HENRY W. HOWE, Owner
WM. H. SANDERS, Manager

BEAVER RIDGE FARM
BEDFORD HILLS, N. Y.
Tel.: Bedford Village, 58–W

8. MOSES TAYLOR, Owner
WM. BARCLAY, Manager

ANNANDALE FARM
MT. KISCO, N. Y.
Tel.: Mt. Kisco 674

9 J. H. HAMMOND, Owner
F. ROBERTS, Manager

DELLWOOD FARM
MT. KISCO, N. Y.
Tel.: Mt. Kisco 20–F–15

10. V. EVERIT MACY, Owner
VINCENT PHELPS, Supt.

CHILMARK FARM
OSSINING, N. Y.
Tel.: Ossining 974

12. F. M. WARBURG, Owner
W. B. JONES, Supt.

WOODLANDS FARM
WHITE PLAINS, N. Y.
Tel.: White Plains, 711

13. E. F. PRICE, Owner
PORT CHESTER, N. Y.

KNOLLWOOD FARM
Tel.: Port Chester 50–W

14. C. H. MACKAY, Owner
C. H. HECHLER, Supt.

HARBOR HILL FARM
ROSLYN, L. I., N. Y.
Tel: Office, Roslyn 160 or Res., Roslyn 39

15. MRS. ROBERT BACON, Owner
ELEANOR E. MILLER, Supt.

OLDACRES
WESTBURY, L. I., N. Y.
Tel.: Westbury 239

16. J. P. MORGAN, Owner
JAMES KELLY, Manager

DOSORIS
GLEN COVE, L. I., N. Y.
Tel.: Glen Cove 512

This Proven Son of Ladysmith's Cherub

For Sale

CORA'S CHERUB OF SHOREWOOD 58822 A. R.

Born Jan. 14, 1919

Sire—LADYSMITH'S CHERUB 30760 A. R.

Grand Champion National Dairy Show 1916-17-18.

Sire of two National Dairy Show Grand Champions. Sire of 14 A. R. daughters.

Dam—CORA OF GERAR 48309 A. R.

Four consecutive records—570.07 lbs. fat, Class G; 530.15 lbs. fat, Class EE; 665.94 lbs. fat, Class CC; 734.54 lbs. fat, Class AA.

Sire of:	**Lucile of Gordondale**	11284.5 lbs. milk;		688.98 lbs. fat;		Class	G	
	Gay Lass of Gordondale (Sold for $2700)	10840.1	" "	632.87	" "	"	G	
	Cherry of Gordondale	9043.5	" "	527.41	" "	"	G	
	Lasswade Faith	6622.2	" "	333.94	" "	"	G	181 days
	Cherub's Mignonette of Gordondale	7095.1	" "	393.24	" "	"	F	273 days
	Cherub's Tellus of Gordondale	8200.1	" "	393.24	" "	"	F	253 days
	Peggy of Gordondale	5387.5	" "	286.64	" "	"	E	168 days
	Cherub's Rose of Gordondale	6050.8	" "	307.24	" "	"	G	222 days
	Cherub's Elsie of Gordondale	2040.8	" "	96.08	" "	"	F	66 days

He has several more daughters that will go on test. He is guaranteed to be right in every way.

L. E. GORDON, Jr. :: **Nelsonville, Wis.**

DELLWOOD FARM

R. D. No. 2 MOUNT KISCO, N. Y.

JOHN HENRY HAMMOND, Owner FRED ROBERTS, Supt.

ACCREDITED HERD

Proven Sires For Sale

To avoid too close inbreeding, we offer for sale NOBLE REGENT OF ALLENWOOD 44384, our Herd Sire. His three A. R. daughters average 12014.5 lbs. milk—598.86 lbs. fat—all in Class G. Three other daughters on test are doing well. He is beautifully bred, easy to handle, has sired many prize winners, is a son of a former Class Leader, is in fine breeding condition and a splendid individual.

Our herd consists largely of his daughters and granddaughters.

Price $2500.00

A son of his of breeding age, out of Masher's Adele, 764 lbs. fat in Class C also for sale, whose three full sisters average 598.86 lbs. fat in Class G. A fine show prospect.

Another 600 Pound Record at Hilltop

Hilltop Florette 123970

Finished August 15, 1925, with
13143.3 lbs. milk, 648.2 lbs. fat, Class E (Unofficial)
171 days in calf.

Her dam: **Heartsease of South Hadley 76485** had no record and little of well known pedigree except her paternal grandsire, Langwater Demonstrator.

Her sire: **Langwater Flower Boy 52428** was a former herd sire at Hilltop and is the sire of seven daughters in the herd

- Langwater Steadfast A. R.
  - Langwater Monarch A. R.
  - Langwater Daisy A. R.
- Langwater Flower 42725 — Dam of Langwater Gardenia, 13819.9 lbs. milk, 696.23 lbs. fat. Former Class Leader in CC.

Hilltop Florette will freshen December 4th to service of

IMP. PRIMROSE BUTTERFAT

ACCREDITED HERD

George M. Hendee, Owner
F. H. Smith, Manager

HILLTOP FARM
Trade Mark Reg. U. S. Pat. Office

SUFFIELD CONNECTICUT

Greyholme Farm Guernseys

"A SEQUEL SLOGAN"

IMP. VERN BEAUTY 150693

Advanced Register Record:
10343.4 pounds milk
456.62 pounds fat
Class G

HER SON

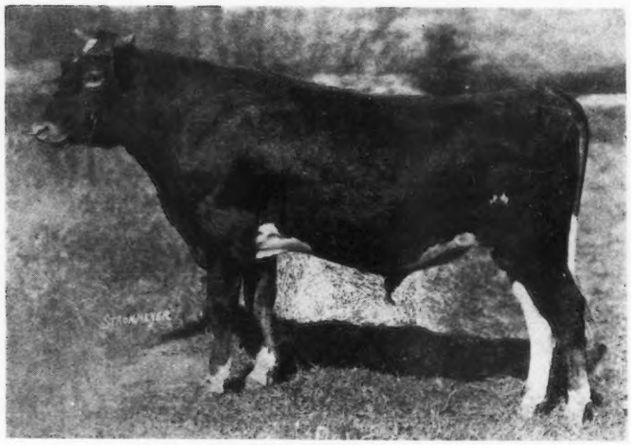

IMP. GREYHOLME'S SOLDIER 95078
A Junior Herd Sire

The Twelve A. R. daughters of
Sequel's Slogan 3895 P. S.
average 535.28 pounds fat
(None older than Class "C")

We Invite Inspection of our Guernseys at both

Greyholme Farm *and* Quidnessett Farm

Riverpoint, Rhode Island — East Greenwich, Rhode Island

Address:
C. PRECOTT KNIGHT, *Owner*
Box 544
Providence, R. I.

WALTER A. COOK
Manager
J. HENRY DE VINE
Supt. of Cattle at Greyholme

Ladysmith Cherub—Masher "Nick"

Cherub's Procris *of* Shorewood

2nd prize senior calf N. D. S. 1923.

2nd prize senior yearling N. D. S. 1924.

Grand Champion Wisconsin and Minnesota State Fairs 1925.

Now on test in G and making very creditable record.

Dam—Ma Chere Procris

Sire—Jardiniere's Masher

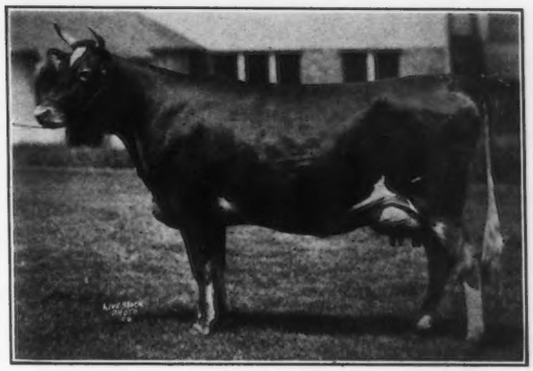

Another "NICK" which has fulfilled our expectations

Type *plus* Production

Ladysmith's Cherub's 15 A. R. daughters average 603 lbs. fat at an average of 3 years. Their dams at the same age show an average production of 510 lbs. fat.

Ladysmith's Cherub has sired a **National Grand Champion** son and daughter and a **National Junior Champion** daughter and two **Junior Champion Sons.** His get have won 1st place for three consecutive years 1922-1923-1924 at the National Dairy Show.

Ladysmith's Cherub's sons and grandsons are heading some of the most prominent herds in the country and are transmitting correct type with high production.

We can usually offer a son or grandson. Write for detailed information and pedigrees.

See our show herd at Dairy Cattle Congress and National Dairy Show.

Buy Ladysmith Cherub Blood

Shorewood Farm, Crystal Bay, Minn.

D. D. Tenney, Owner. C. S. Holgren, Supt.

MEADOWOOD FARM LAKE FOREST ILLINOIS

(Address all communications to Room 1100, 37 So. Wabash Ave., Chicago, Ill.)

HERD SIRE:

CHERUB'S ROYALIST OF SHOREWOOD

By LADYSMITH CHERUB

DAM—PEARL OF POMEROY; 777.16 lbs. fat in AA

Full sister to PEARL'S DOT; 965.80 lbs. fat in AA

Home of

RIVER BANKS NELLA JAY

World's Champion Cow Class GGG

A FEW MATURE COWS AND YOUNG BULLS FOR SALE

FEDERAL ACCREDITED HERD 95951

Your inquiries are solicited

Guernsey Pedigree Specialists

TYPEWRITTEN PEDIGREES

Where you desire fully extended two-color typewritten pedigrees, strictly up-to-date, send for 14 ancestors at $.85 each: 30 ancestors at $1.25 and 62 ancestors at $2.50.

HERD REGISTERS

If you are interested in keeping a loose leaf book showing pedigrees and breeding and milk and butter fat records, let us send you samples of our 30 or 62 ancestor sheets. We carry covers in stock.

MULTIGRAPH PEDIGREES

We can furnish attractive two-color 14 ancestor pedigrees at prices for large quantities which will allow you to inclose a pedigree with every inquiry. Send for samples and prices.

SALE CATALOGS

For attractive, carefully printed and distinctive sale catalogs at prices which will save you money write us for samples before placing your order. We guarantee deliveries in any part of the country.

We maintain a thoroughly equipped office for the advertising of the Guernsey Breed only. Our pedigrees are accurate and contain all of the up-to-date information of value to the ancestors of an animal. If you are interested in satisfactory and prompt service write direct to:

ITHACA SALES AND PEDIGREE CO.

513 N. Tioga St. Ithaca, N. Y.

In ordering pedigrees if the herd book number for males is higher than 93510 or for females higher than 155520 please furnish us with name and herd book number of sire and dam.

CITY VIEW FARM

We are offering either of our herd bulls:

Flora's Golden Dexter of City View 65720, born June 18, 1920; a son of Bell Buoy of Linda Vista 19430 and out of Imp. Flora of City View 59640 A. R.; 843.69 lbs. fat.

President of City View 65952, born September 9, 1919, and out of Flora's Cream Cup of City View 99113 A. R.; 529.26 lbs. fat at two years. Re-entry: 2202.5 lbs. milk, 109.56 lbs. fat, 47 days Class A.

Accredited Herd

O. R. Schwalen -:- Roberts, Wis.

CRAB TREE FARM

Lake Bluff, Illinois

Due to lack of room must sell fifteen FEMALES, choice of herd by buyer —65 head—also five young bulls, Langwater Ultimas, Stranford's Glenwood of Pinehurst, Gov. of the Chene and Gov. of the Rouettes strains.

Accredited Herd *Prices to Please*

MRS. SCOTT DURAND, *Owner*

CAUMSETT FARM

ACCREDITED HERD

Four Splendid Young Bulls For Sale

1. **Caumsett Laird**—Born Mar. 24, 1925

Sire: Cherub's Dart of Shorewood

Ladysmith's Cherub A. R.
Pearl's Dot, 4 A. R. records, including 19602 lbs. Milk, 965 lbs. Fat, Class AA

Dam: Gay Lass of Gordondale
10840 lbs. Milk, 632 lbs. Fat, Class G

Cora's Cherub of Shorewood A. R.
Bessie of Orndale
12130 lbs. Milk, 687 lbs. Fat, Class F
14588 lbs. Milk, 830 lbs. Fat, Class B

2. **Caumsett Fearless**—Born Mar. 25, 1925

Sire: Cherub's Prospect of the Prairie

Marjoram's Cherub of the Prairie A. R.
Gold Cherub of Prospect Farm
11181 lbs. Milk, 593 lbs. Fat, Class G
13488 lbs. Milk, 703 lbs. Fat, Class B

Dam: Marsh Marigold of the Prairie
12087 lbs. Milk, 567 lbs. Fat, Class G

Kenilworth Gold A. R.
Hayes Mabel
Three A. R. records averaging 12522 lbs. Milk, 609 lbs. Fat

3. **Caumsett King**—Born May 14, 1925

Sire: Cherub's Dart of Shorewood

Ladysmith's Cherub A. R.
Pearl's Dot A. R.
19602 lbs. Milk, 965 lbs. Fat, Class AA

Dam: May Queen of Burkeville
10882 lbs. Milk, 529 lbs. Fat, Class F
13599 lbs. Milk, 638 lbs. Fat, Class A

Mota's Golden Secret
Amelia of Millmount IX.
Two A. R. records including 15315 lbs. Milk, 626 lbs. Fat

4. **Caumsett Dart's Rinaldo**—Born May 31, 1925

Sire: Cherub's Dart of Shorewood (see above)

Dam: Ida May's Mabel
10334 lbs. Milk, 490 lbs. Fat, Class G
15638 lbs. Milk, 743 lbs. Fat, Class AA

It will pay you to see these calves before purchasing your next herd sire. The dams are outstanding and are all now in our herd.

Marshall Field
38 Wall St.
New York

J. S. Clark, *Mgr.*
Huntington
Long Island

LANGWATER FOREMOST 39191 A. R.

and some of his progeny

14 A. R. daughters all tested under four and one-half years of age average 11612.3 lbs. milk, 569.8 lbs. fat

Langwater Foremost

FOREMOST GUERNSEYS

Premier Show Herd of 1924

Winnings in first two weeks of 1925 at Ohio State, Dutchess County and Michigan State Fairs, 67 Prizes including one Grand Champion; four Champions; twenty-four firsts; twenty-one second prizes.

Seventy-one A. R. Cows in the herd average 13,501.8 lbs. milk, 619.5 lbs. fat. Fifty-two A. R. records (only 23 in Class A) made on the farm average 11,416.4 lbs. milk, 589.3 lbs. fat.

Foremost Guernseys combine the essential factors of breed improvement.

Production, Type, Vigor *and* Reproduction

We offer, bulls bred and developed to reproduce these characteristics.

Write or better visit the Herd.

FEDERAL ACCREDITED HERD NO. 31293

See Foremost Guernseys at the National. Some very attractive well bred bulls in the lot for sale.

EMMADINE FARM

Hopewell Junction [Dutchess County] New York

J. C. PENNEY, *Prop.* JIMMY DODGE, *Mgr.*

A Flintarrow Class Leader

MINNEHAHA'S PAPOOSE 67732

11623 lbs. Milk, 678 lbs. Butter Fat Class GG.

PAPOOSE is 7th in GG (world's record when made.)

PAPOOSE is still the world's champion double letter Guernsey under two years.

PAPOOSE is also a Great Producing Dam.

Every Foundation Female in our Herd [except two which were milked twice a day] has a record of over 600 lbs. B. F.

Our herd sire is LANGWATER RESOLUTE 93733, by Langwater Steadfast, out of Imp. Sailor Maid of Clovelly, 675 lbs. B. F. Class F (first calf).

Herd is Federal Accredited and Blood Tested free of Contagious Abortion.

FLINTARROW FARM

Mail Address: P. O. Box 377, Providence, R. I. ◆ Farm at Hope Valley, R. I.

P. S.—Guaranteed Bull Calves by LANGWATER RESOLUTE out of 600-700 lbs. Dams at Reasonable Prices.

Hillswold Farm Guernseys

BULL CALVES

Sons of the Hillswold Farm Working Bulls

LANGWATER KITCHENER 65792

ROMANY'S CHOICE OF HILLSWOLD 92983

Herd sires whose dams average

704 Lbs. Fat

BULL CALVES up to one year of age from A. R. dams

From a Federal Tested herd that will please you as to

TYPE
INDIVIDUALITY
PRICE

For details as to price and pedigree address

HILLSWOLD FARM

W. A. CLOUES, *Mgr.* — Shrewsbury, Mass.

ETHERSTON FARM - ERIE, PA.

WILLIAM H. FORSTER, *Owner*

Saugerties Royal Prince 59532

Sire: ULTRA MAY KING Dam: PRINCESS MAY ROSE

Our Junior Herd Sire

3 Excellent Bull Calves for Sale

by Prince *out of*

1. Saugerties Ultra Helen, 564 lbs. B. F. Cl. F
2. Golden Suzanne of Etherston, 567 lbs. B. F. Cl. E
3. Jordan's Golden Hope, 515 lbs. B. F. Cl. A

ACCREDITED HERD

SECOND ANNUAL FALL CONSIGNMENT SALE

OF THE

Western Guernsey Breeders' Sales Association

WEST SALEM, WIS.

OCTOBER 21-22

125 Head Registered Quality Guernsey
75 Head Close Springing Grade Guernseys

Purebreds

35 Head of heavy springing cows—many of which have A. R. Records.

25 Young bulls of quality—out of A. R. dams with A. R. records up to 615 lbs.

30 Young heifers due to freshen this fall and early winter.

35 Open heifers from well bred high producing herds.

Grades

75 Close springers—the type that produces at a profit. Many of these cows have cow testing association records.

The cattle consigned to this sale are much above the average in quality and come from the leading herds in western Wisconsin.

For catalog and further information write to

O. G. CLARK, ***Sale Mgr.*** **West Salem, Wis.**

FAIRLAWN GUERNSEYS

Senior Sire:

PREAKNESS WARRIOR 47032 A. R.

First two tested daughters made: 12614.7 lbs. milk; 621.91 lbs. fat, 4.9% fat, Class D; 11442.7 lbs. milk; 621.99 lbs. fat, 5.4% fat, Class E.

Langwater Warrior A. R.
Sire of Langwater Eastern King, sold for $35,000. Langwater Queen of the East, sold for $11,000. Langwater Renown, sold for $8,000.

Langwater Promise A. R.
11473.8 lbs. milk; 577.54 lbs. fat, Class F.

Imp. King of the May A. R.

Imp. Langwater Lily A. R.
By Imp. Golden Secret A. R., out of Imp. Itchen Lily 5th, she by Imp. Golden Secret A. R.

Langwater Monarch A. R.
Full brother to Dolly Dimple, 906.89 lbs. fat, Class D.

Imp. Itchen Royal Rose II. A. R.
By Imp. Golden Secret A. R.

Preakness Warrior is destined to become a great sire, both from his rich legacy of Langwater Blood and from the indications of prepotency in the records of his daughters.

He is being bred to 10 granddaughters of Langwater Renown by our Junior Herd Sire, Golden Secret of Knollwood, whose daughters are of wonderful type. Preakness Warrior is also being bred to 10 choice Imported cows, 3 daughters of Saugerties Ultra May Prince and several others of May Rose breeding.

If you are in the market for a real May Rose Bull for show or breeding purposes write for photo and pedigree, or come and see us.

SANDERS A. WERTHEIM
Owner

ALLENHURST, N. J.

THOMAS A. CLARK
Supt.

Bonnie Brae Farm

Home of Itchen King 49803

His first seven tested daughters average 639.77 lbs. fat at 26 months of age.

SHUTTLEWICK JIPSULTANA 10813, 4th in Class E, 17429.3 lbs. Milk, 807.26 lbs. Butter Fat.

SHUTTLEWICK HEBE 129735, 4th in Class G, 18640.5 lbs. Milk, 783.9 lbs. Butter Fat.

SHUTTLEWICK LAUGHTER sold for $10,000.

SHUTTLEWICK QUEEN OF JOY sold for $8,100.

SHUTTLEWICK HAPPY GIRL sold for $6,000.

Two young bulls for sale, their Dams having records of over 600 lbs. Butter Fat and Sired by a grandson of Nella Jay 3d with 809 lbs. Butter Fat.

ACCREDITED HERD

Clinton, New York

JOHN E. McLAUGHLIN
Owner

R. A. LAMBERT
Supt.

Terryberry Guernseys

The GLEN SPRINGS, Watkins Glen, N. Y.
On Seneca Lake

This Herd of Forty Matrons was established to furnish The Glen Springs with Guernsey milk and cream from healthy cows under perfect sanitary conditions. The herd carries in rich volume the blood of

NE PLUS ULTRA
LANGWATER WARRIOR
ITCHEN DAISY'S MAY KING OF LANGWATER
LANGWATER PENCOYD
PENCOYD'S GOLDEN SECRET

We invite inspection and offer from the annual increase choice animals for sale.

Accredited Herd No. 69139

We guarantee every sale.

Terryberry Farm :: Watkins, N. Y.

THE GLEN SPRINGS CORP. [Wm. E. Leffingwell, *Pres.*] OWNERS
Thos. P. Walsh, *Manager*

WAWA DAIRY FARMS

Wawa, Delaware County, Pennsylvania

PREMIER HERD SIRE

BROOKMEAD'S STARS AND STRIPES 49117

SIRE: Langwater Stars and Stripes 21872 A. R.
Sire: Imp. King of the May 9001 A. R.
Dam: Dolly Dimple 19144 A. R.
703 lbs. fat Class G; 906 lbs. fat Class D

DAM: Pallotta's Beauty of Barrington 38471
650 lbs. fat Class E; 950 lbs. fat Class A.
Sire: King Bell 13482 A. R. by May Rose King
Dam: Imp. Bella 3d of the Ramee
Dam of Belladia A. R, 934 lbs. fat Class A.

Average "Butter Fat Inheritance" of Brookmead's Stars and Stripes as shown by Dam's record and Sire's Dam's record is 920 lbs. fat, making him (with one exception) the greatest "BUTTER-BRED" bull in service to-day

"Brookmead's Stars and Stripes" is the sire of LANGWATER ANDROMEDA which sold in the Langwater Sale under one year old for $1625. Her completed record is as follows:
11547.8 lbs. milk; 641.61 lbs. fat, Class D.

A second daughter Stars and Stripes Beauty of Wawa completed a record of
12091.7 lbs. milk; 604.21 lbs. fat, Class G.

A third daughter Stars and Stripes Dorothy of Wawa now on test in Class D has produced
December 1924 1304.3 lbs. milk; 67.42 lbs. fat
January 1925 1199.1 lbs. milk; 64.91 lbs. fat

Write for Sales List of May Rose Bull Calves at reasonable prices. Address all inquiries to

WAWA DAIRY FARMS, 22 South 32nd Street, PHILADELPHIA

For Sale!

STOCKDALE FARMS

Lebanon, Pa.

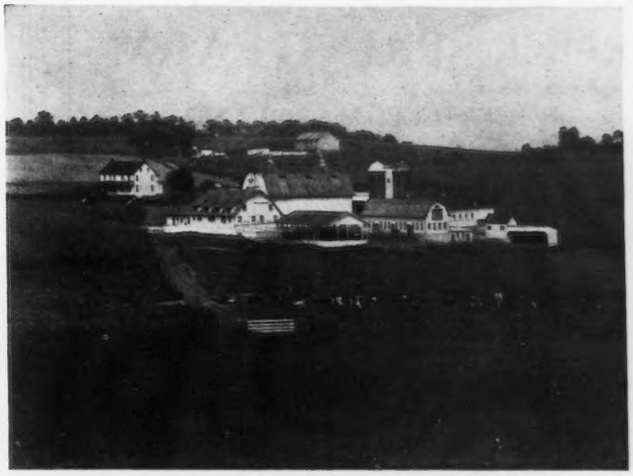

A complete in every respect up-to-date **GUERNSEY BREEDING AND DAIRY PLANT** consisting of two adjoining and connecting farms of 166 acres—26 acres in yards and permanent pasturage and 140 acres under cultivation. The herd comprises 40 Head of Pure Bred Guernseys mostly of May Rose Breeding, all Federal Tuberculin tested—20 Head of Milking Stock in all stages of lactation, twice a day milking in stanchions, produced during the months of July and August, 1925, upwards of 32,000 pounds of milk averaging over 800 pounds per individual—CHALLENGER OF THE RANCHO, a son of Brookmead White Face—2 years; QUEEN ELIZABETH'S ULTIMAS OF STOCKDALE, a son of Langwater Ultimas—1 year; all out of High Producing A. R. Dams.

We prefer to sell "as is" as a going concern but we would disperse the herd and separate the farms should prospective buyers prefer. The two farms comprise 76 and 90 acres respectively, fully equipped with up-to-date dwellings, barns and out buildings in excellent condition fitted up with modern conveniences.

Reasonable and attractive prices—liberal and easy terms to responsible, competent, worthwhile prospects

HYNICKA BROS. **Lebanon, Pa.**

We offer

A NUMBER OF Choice Females

Including 5 A. R. cows, 3 of which are daughters of

May Rose Golden Secret 24920 A. R.

who has 16 A. R. daughters with records up to 19216.60 lbs. milk; 899.31 lbs. fat, also bull calves.

SEND FOR LISTS

Federal Accredited

E. S. PERSON, MINOT, N. D.

Avalon FARM

GUERNSEYS

HERD SIRE

Cherub's Royal Champion of Shorewood 79064

Ladysmith Cherub's Best Son

We have several of his sons from good producing May Rose Cows. We are also offering a son of the third highest milk producing dam of the breed. This is a good young bull sired by Upland's May Sequel whose first daughter made 609 lbs. of fat in Class FF.

THOS. HARVILLE, *Supt.* **E. C. PECK,** *Prop.*

MACEDONIA, OHIO

ROCK SPRING FARM

ROCKVILLE, MARYLAND

Service bulls and bull calves from some of the best blood lines in the country--mostly from the celebrated Mixter herd.

In order to make room will sell at remarkably low prices--from $75.00 up.

Write for pedigrees and full list.

WM. A. HILL
Owner

GEORGE A. KENNEDY
Manager

RED ECHO FARM

" on top of Vermont "

Our milking herd has again led The Connecticut Valley Association of 400 cows with a herd average of 434 lbs. fat for the past year, giving us a two year average of over 423 lbs.

Considering the definitely unfavorable factors of cold, hill farm conditions and immature cows, we think that this indicates a rather unusually powerful May Rose herd. The average for the whole Association was 269 lbs. fat the past year.

CHARLES D. MACDONALD
TOPSHAM, VERMONT

accredited since there was such a thing

CHERUB'S DIAMOND OF CHIPPEWA
Grand Champion Inter-State Fair North Dakota 1921
She is sired by Cherub's Yeoman of Shorewood 55074

Cherub's Yeoman of Shorewood, by Ladysmith's Cherub out of Bell Buoy's Golden Lassie of City View, is being mated with daughters of Dot's Cherub of Shorewood. These calves have 37½ per cent Ladysmith's Cherub, 12½ per cent Pearl's Dot and 25 per cent Bell Buoy's Golden Lassie of City View. All these animals have been first prize winners and all have produced offspring that have won Championship Honors at the National Dairy Show. Where can you get better blending of Type and Production than this? Our bull calves of this breeding, priced reasonably, are finding ready sale. If you are interested, advise us at once.

SHELDON GUERNSEY FARM Grand Rapids, Minn.

GLENWICK FARM

PURE BRED GUERNSEYS

Granddaughters of Florham Laddie
FOR SALE

WRITE US BEFORE BUYING

Herd Accredited

CHARLES C. WICKWIRE, CORTLAND, N. Y.

Fairydale Guernseys

HERD SIRE:

LANGWATER ARCHER 53844 A. R.

First five A. R. daughters of our breeding average 494 lbs., all in Class G. YOUNG BULLS *for* SALE

Accredited Herd

Fairydale Farm :: Pawling, N. Y.

BROOKMEAD GUERNSEYS

Devon, Pa.

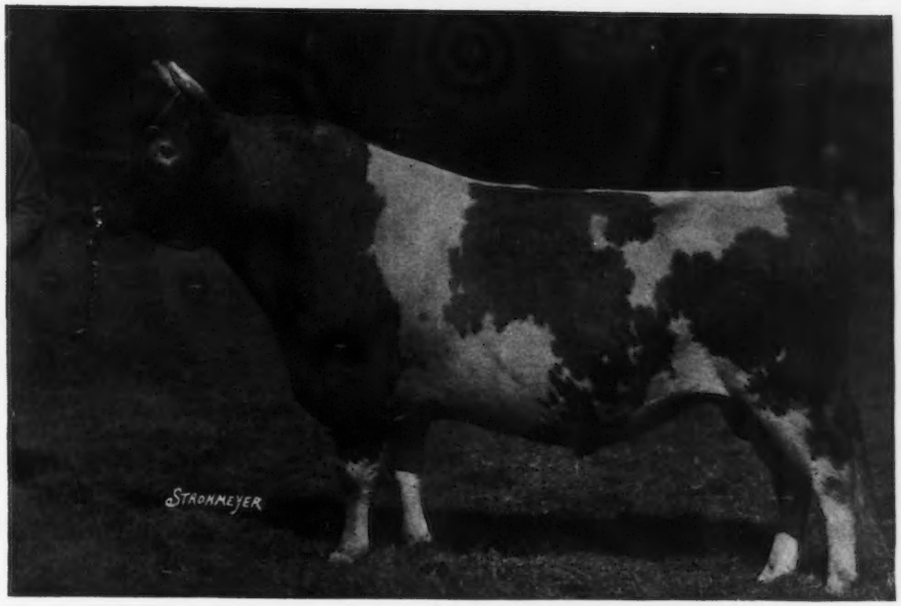

LANGWATER MASTER FRED 51494

Sire of Brookmead's Mermaid—Grand Champion, Syracuse

Received at

N. Y. STATE FAIR GROUNDS SYRACUSE, N. Y. SEPT. 17, 1925

FRANK GRAHAM THOMSON

526 LAND TITLE BLDG PHILADELPHIA PA

BROOKMEAD'S MERMAID GRAND CHAMPION SYRACUSE

J. E. DODGE

Our Sales List shows several sons of Master Fred out of good record dams at reasonable prices

Write for information and pedigrees to:

Brookmead Farm

526 Land Title Building -:- Philadelphia, Pennsylvania

FRANK GRAHAM THOMSON, *Owner*

HIGHLANDS

A Satisfied Purchaser is more important to us than a sale. — We can satisfy you.

SOME OF THE GET OF ULTRA SELECT 47137 A. R.

Left to right:

HIGHLAND CHIEF JUSTICE, 50% Ne Plus Ultra
HIGHLAND GRATITUDE, 50% Ne Plus Ultra
HIGHLAND CONFIDENCE, 62½% Ne Plus Ultra
HIGHLAND PATRICIA, 50% Ne Plus Ultra

The Evidence is Here

Close breeding is the severest test that can be given any line of breeding. On pp. A–24-25 of this JOURNAL the fact that Ultra Select is making good is given as further proof that Ne Plus Ultra was a truly great sire. We are showing pictures of four of the progeny of Ultra Select from our herd as evidence that Ultra Select is also a truly great sire. Each of these four carries 50%, **or more**, of the blood of Ne Plus Ultra. Their quality is the best possible proof of the merit of Ne Plus Ultra blood being transmitted through Ultra Select.

The less the blood of a really great animal is diluted the greater the chance for its merits to be handed down from generation to generation. We are carrying on the blood of Ne Plus Ultra, diluting as little as possible, concentrating where we can, to pass it on to you strong enough so that it can really be an influence in your herd.

Our aim is to breed animals that will stamp their inherited quality upon their off-spring in your herd. We believe that we can do this best through the concentration of the blood of Ne Plus Ultra.

The Blood of Ne Plus Ultra Breeds On

Federal Accredited Herd No. 36782

W. H. GRATWICK, Owner
Office, 814 Chamber of Commerce Bldg.
Buffalo, N. Y.

For particulars address:
NYE H. FREEMAN, Herdsman
Linwood, N. Y.

ISAAC WILKS, Supt.
Linwood, N. Y.

IOWANOLA GUERNSEYS

The Progeny of our Herd Sires

CHERUB'S WINNER

and

CHERUB'S CHALLENGER

Will be seen on the show circuit again this year. Watch for them and keep in mind that your herd sire must be able to transmit both *Type and Production.* A bull from this herd will do it.

USE A CHERUB BULL IN YOUR HERD

IOWANOLA DAIRY FARM

Mountain Bros. -:- Des Moines, Iowa

JEFFERSON COUNTY GUERNSEY BREEDERS

Welcome your inspection

We have For Sale Several carloads high grade springers and fresh cows. A number of grade calves and yearlings. Also a number of pure-bred females suitable for foundation stock.

If you are in need of a good bull, high grade or purebred females of any age showing quality and the ability to produce, : : :
Write or come and see us

Special service to out of state buyers

Jefferson County Guernsey Breeders' Association

J. C. RALSTON, Sec'y FORT ATKINSON, WIS.

Phillips Farm Guernseys

Senior Sire

ALBAMONT EROS 74383

Sire: CRAMOND DEFIANCE, double grandson of King of the May.

Dam: FRANCE'S BELLINDA OF BIG SPRING FARM, 15517 lbs. milk, 782 lbs. fat, Class AA.

We offer a five months old son, out of an A. R. granddaughter of Ne Plus Ultra.

This calf is well grown, nicely marked, and of show type. Price $200 and guaranteed.

Accredited Herd

T. Redfield Phillips, *Owner* :: I. L. Willey, *Manager*

Montpelier, Vermont

WITH each added year of the service of this great sire we become more and more convinced of his great reproducing power and ability to get uniform type from cows of a variety of breeding and different type. The second generation is equally uniform and many very fine youngsters are now coming along to maturity. Write us your needs and we know we can supply you with the right kind at the right price. :: :: ACCREDITED HERD.

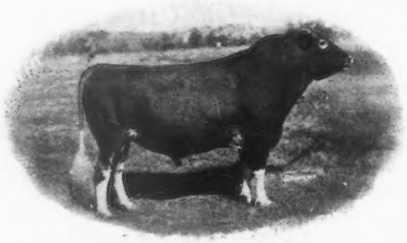

PENCOYD'S SECRET MAROSE

Quality *and* Beauty *and* Production *that* REPRODUCES!

APPPLETREE POINT FARMS — BURLINGTON, VERMONT

Roughwood Guernseys

REGENT of ROUGHWOOD 67926
His Dam is Afterglow of Roughwood, first cow in Class E with a record of 16815.70 lbs. milk and 878.16 lbs. fat.

Regent's first daughter in milk, Pansy 2nd of Roughwood, 133322, is finishing in Class G with better than 10,000 lbs. of milk and approximately 535 lbs. of fat, subject to verification.

We can occasionally offer creditable sons from Advanced Register dams only.

Federal Accredited Herd

George N. Barrie - Chestnut Hill, Mass.

SULPHUR SPRINGS FARM

Rosendale, Wisconsin

We offer a handsome young son of a 613.63 lb. cow Class F, born Nov. 12, 1924.

He is sired by Prince Victor of Thorn Hill 51791, a grandson of Imp. Golden Secret and out of Princess of Thorn Hill 736.63 lbs. fat Class AA.

This young fellow is unusually large for his age, straight, of good type and exceptionally well marked.

Write for pedigree, photo and price.

Sulphur Springs Farm Rosendale, Wisconsin

OLIVER S. JOHNSON

Auctioneer

TIPTON IOWA

This name is known by every Guernsey Breeder of consequence in the Land

Arrange for your date early

GLENCHESTER GUERNSEYS

Accredited Herd Numbering 150 Head

For Sale

Cows—Including some A. R. cows and some from A. R. cows.

Heifers—Including some from A. R. cows and all exceptionally sired.

Calves—Both sexes, including some from A. R. cows and all from great sires.

Write for Sales List and Prices

Address

GLENCHESTER FARMS, Inc.
Wyebrooke, (Chester Co.) Pa.

(Visitors met by appointment at Downington which is on the main line of the Pennsylvania Railroad)

"COUNTESS PRUE"

A Bellfounder

Bellfounder Guernseys

continue to

Breed High Production

Advanced Register testing was started in 1917. Eighty-nine records completed on these farms since then average:

11604.1 pounds milk, 581.13 pounds fat

The first ten records averaged 69% above requirements—the last ten 83% above requirements. Fifteen cows on test for May 1925 averaged 1064.2 pounds milk, 50.26 pounds fat and averaged seven months on test. These figues indicate completed records which will continue the upward trend. Of these records over 90% were made by cows of Falcon's Flight breeding.

THE BLOOD BREEDS ON

Let us help you solve your bull problems **We can also offer a few choice females**

FALCON'S FLIGHT FARMS

B. AUSTIN CHENEY LITCHFIELD, CONN. **ERNEST F. DOANE, Manager**

(Accredited Herd. April 1925 test covered 155 head.)

Waldorf Farms

NORTH CHATHAM, NEW YORK

WALDORF'S PERIWINKLE 130346
10548.8 lbs. milk, 657.60 lbs. fat, 10th place in Class GG

OFFER FOR SALE, registered Guernsey bull calves out of prize winning A. R. dams with 600 pounds to 700 pounds records at prices farmers can afford to pay and on terms to suit the purchaser. *Accredited Herd.*

OSCAR F. KINNEY *Owner* **CLIFFORD E. GREENE** *Supt.*

Buttonwood Farm

Berwyn, Pa.

LANGWATER FOUNDATION

FOR SALE!

Bull Calf, Born October 4, 1924

Sire: **Langwater Nestor**
Sire—Langwater Warrior
Dam—Imp. Nettie IV. of La Croisse
A. R.

Dam: **Imp. Masher's Mable of Langwater**
A. R.

Federal Accredited Herd

"*The* BORDER RAIDERS"

[May Rose Breeding]

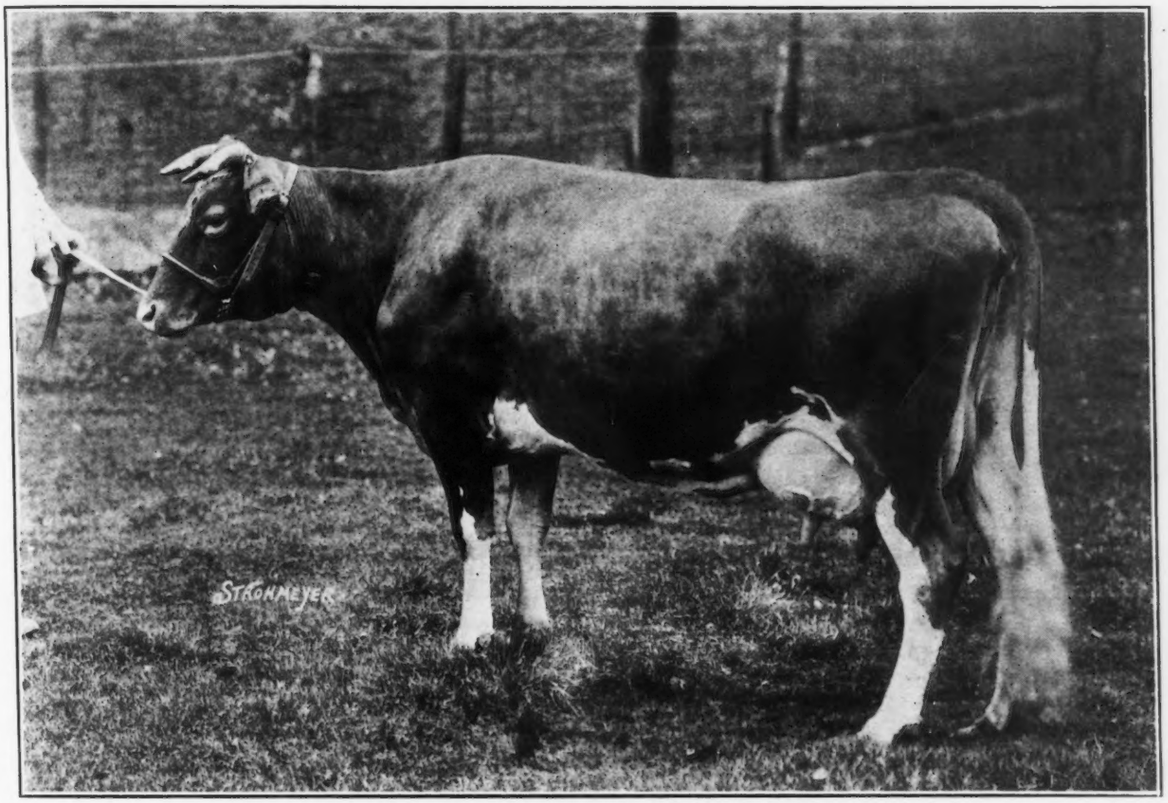

RAIDER'S MAY STAR OF WADDINGTON 57243, A. R. 6321

Class G record: 9,477.00 lbs. milk; 505.39 lbs. fat
Class B record: 13,398.90 lbs. milk; 654.79 lbs. fat
Class A record: 16,014.90 lbs. milk; 823.29 lbs. fat

Sire: Imp. Border Raider 22243, A. R.; 34 A. R. daughters; 13 A. R. sons
Dam: King of the May's Star 46068, A. R. 4214
Class G record: 8,038.10 lbs. milk; 408.16 lbs. fat.

Waddington Star 98799, a daughter of Raider's May Star, made 10562.10 lbs. milk, 588.28 lbs. fat in Class G

R. E. Muckelroy of Carbondale, Illinois, owner of Waddington Patriot, a grandson of Raider's May Star, just shown in Southern Illinois, writes as follows: "Waddington Patriot not only won his class, but Grand Championship in strong competition. He is growing into a wonderful bull. He was the attraction of the show. The judge said he stood with a pose like a million dollars."

Breeders of Type, Size and Production the "Raiders" are a safe investment and will give you satisfaction in the show ring or in your herd.

FEDERAL ACCREDITED HERD

WADDINGTON FARM, WHEELING, WEST VIRGINIA

AN OPPORTUNITY

Within the next four weeks we are offering to thoughtful buyers over 350 Guernseys, through five different public sales

They include the dispersal of four good herds of long standing: Bayside Farm, Mr. H. C. Everett, Barnstable, Mass.; Laudholm Farm, Mr. Charles E. Lord and Son, Wells, Maine; Game Cock Dairy, Whilden and Onsrud, Sumter, S. C.; and Marberne Manor Farm, Mr. G. Bernard Fenwick, Glyndon, Md.

The sale at Trenton is of carefully selected consignments from the best of the famous herds in that old Guernsey section, and in addition there are consignments to the other sales from such great herds as Langwater, Rockingham, Atamannsit, Wolfpen, The Oaks, and others.

The offerings are healthy, well bred, useful Guernseys, suitable either to increase your present herd or for foundation purposes.

Inspect the advertisements of individual consignments on these and the following pages AND SEND FOR CATALOGUES TO

THE HERRICK-MERRYMAN SALES CO., SPARKS, MARYLAND

FOUR LINE-BRED HOLLISTONS

TWO YEARLING HEIFERS
Double grand-daughters of Holliston

A COMING THREE-YEAR-OLD
Holliston-Lord Methuen

A BULL CALF
A double grandson of Holliston

Will be among the feature attractions at the Sale of Selective Drafts from Massachusetts' Herds at the

LAUDHOLM DISPERSAL SALE

SPRINGFIELD, MASS., TUESDAY, OCTOBER 27, 1925

ROCKINGHAM BRILLIANT GARNET

Born Dec. 12, 1922, 1st at Topsfield Fair—By Brilliant Holliston of Rockingham, a son of Langwater Holliston, A. R., and Brilliant Lassie, 746.32 in EE, and out of Rockingham Garnet, 518.9 in C, a daughter of Lord Methuen, A. R., and Salem Witch (full sister to Lady Methuen, 601.68 in F, and dam of 3 A. R. daughters).

ROCKINGHAM MAY QUEEN

Born May 2, 1924—By Dauntless Holliston of Rockingham, full brother to Early Dawn, 796.17 in A, and out of Sheba of Rockingham, 619 in F, both by Langwater Holliston. May Queen's granddam has 646.38 in F.

ROCKINGHAM GEM

Born Oct. 2, 1924—By Holliston Sequel of Rockingham, and Marigold of Rockingham, 456.21 in GG, both by Langwater Holliston, A. R.

ROCKINGHAM STERLING

Of Prize-Winning Calibre, born May 16, 1925. By Rockingham Royal Star, 1st at Topsfield, and out of Rockingham ham Dairymaid (on test)—both by Langwater Holliston. Dairymaid is a full sister to Rockingham Maid, 820.42 in D.

This is Holliston breeding par excellence; and, reinforced by individual excellence, should commend itself to discriminating buyers of choice seed stock.

consigned by

ROCKINGHAM AND GREYCOURT FARMS

SALEM, N. H. *FEDERAL ACCREDITED HERD* **METHUEN, MASS.**

C. E. TISDALE, Manager

Address correspondence to D. G. TENNEY, Owner, 15 West 4th Street, New York City

LANGWATER FARM

Consignment *to the* Herrick-Merryman Sale *at* Springfield, Mass., October 27, 1925 *includes:*

(Taken as a 2-year old)
LANGWATER CONTENT 105258
Born May 10, 1920
Record—10,770.7 lbs. milk, 559.87 lbs. fat, Class G.
Freshened early in October.
Sire—Langwater Valiant 51868
Dam—Tranquil of Langwater 81866, a daughter of Langwater Steadfast

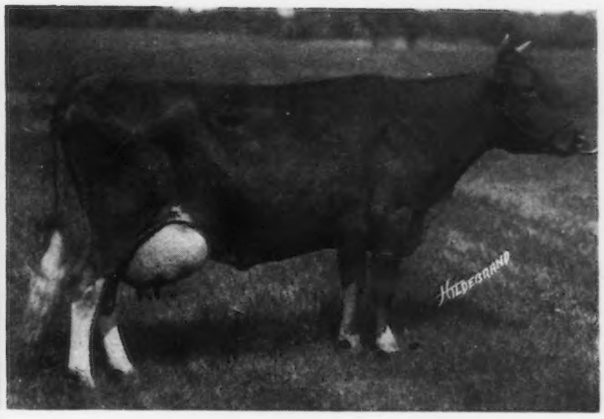

IMP. GREEN MEADOW ADA 110758
Born February 26, 1916
Record—13,037.6 lbs. milk, 667.34 lbs. fat, Class A. Freshened September 6, 1925.
Sire—Pride of Maple Lodge 3405 P. S.
Dam—Ada Du Crocq 13395 P. S.

LANGWATER FASCINATION 125781, born November 23, 1921; Sire—Langwater Valiant 51868; Dam—Imp. Fascination of Easton 102675, with a record of 7,679.2 lbs. milk, 496.12 lbs. fat in Class E. This heifer is a very typy large individual, and freshened September 18th.

BULL CALF BY LANGWATER STEADFAST 31672—**LANGWATER MONOGRAM 113056,** born February 5, 1925. 2nd prize calf, Brockton Fair, 1925, and member of 2d prize get of Langwater Steadfast when three half sisters were first. Dam—Imp. Golden Tip of Langwater 149245, a daughter of Sequel's Lodestar 4131 P. S. Her dam is Golden Tip of Vingtaine 14135 P. S., a daughter of Imp. Honoria's Sequel II. Golden Tip of Vingtaine has an Island record just recently completed of 15,874 lbs. milk, 779.5 lbs. fat at 10 years in Class AA. Imp. Golden Tip of Langwater is now on test in Class E, and in 200 days—up to September 1st, has produce 8,319.5 lbs. milk 352.03 lbs. fat.

Federal Accredited Herd

Langwater Farm

North Easton **Massachusetts**

JOHN S. AMES, ***Owner*** **F. C. SHAW,** ***Manager***

HER MATRONLY HEAD

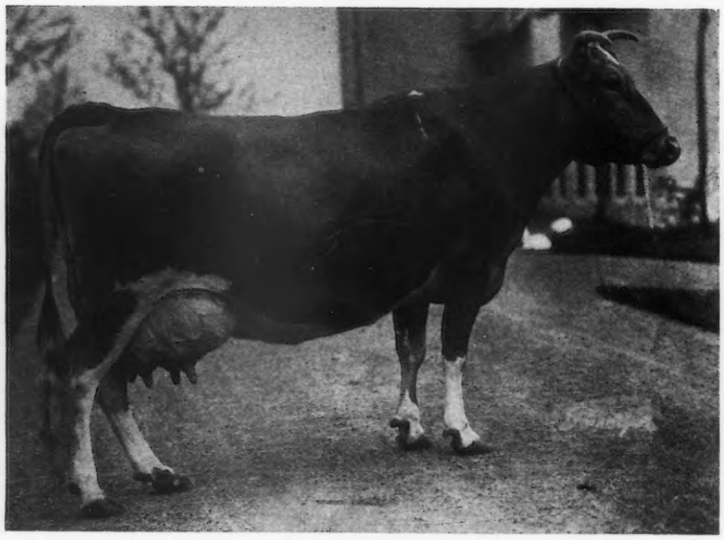

HER IDEAL UDDER

IMP. FROOME'S VALENTINE A. R.

King's Cup Winner, and the dam of the bull calf, Coventry Froome's Valentine's Holliston, in our consignment. She is by Monarch of The Hougue, A. R., a noted Island bull, and out of Valentine of Coin Colin, a cow with "a faultless udder."

What is a bull calf out of this Great Guernsey Cow Worth to You?

COVENTRY FARM CONSIGNS

TO THE NEW JERSEY BREEDERS' SALE, TRENTON, N. J.

October 29th

COVENTRY FROOME'S VALENTINE'S HOLLISTON 108299

Born April 6th, 1925

SIRE: Rockingham Holliston. A full brother to Rockingham Maid (802.42 lbs. fat in D) by the noted breeding bull, Langwater Holliston, A. R., and out of Imp. Belle of Rockingham, A. R.

DAM: Imp. Froome's Valentine, A. R. (Shown above) King's Cup winner 1923, with an Island record of 545.31, Class B, and one of the greatest living Guernsey cows of the Best Island breeding.

THREE DAUGHTERS OF ROCKINGHAM HOLLISTON

COVENTRY MADONNA LILY

Born Jan. 28, 1924. She is out of Cramond Dolores, A. R., a daughter of Langwater Warrior, and carries 37½ per cent of the blood of Imp. King of the May. Bred to Langwater Sybarite July 11th.

COVENTRY NEMESIS GLENN

Born Jan. 15, 1924. She is beautifully bred, her dam Nemesis Glenn, A. R., being a granddaughter of Langwater Sunderland and Ne Plus Ultra. Bred to Langwater Sybarite Aug. 22nd.

COVENTRY POLA NEGRI

Born Jan. 28, 1925. She is out of a splendid daughter of Langwater Steadfast, Langwater Vampire, A. R., whose dam is an A. R. daughter of Langwater Warrior.

A DOUBLE GRANDSON OF STEADFAST

Coventry Sybaritic, born Oct. 14th, 1924. A bull calf of rare dairy promise; a double grandson of Langwater Steadfast, A. R., through Langwater Sybarite whose 16 nearest tested dams average 709 lbs. fat, and Langwater Comely, A. R., a cow of splendid udder and formerly N. J. Champion in GG. The matrons which made the Langwater May Roses famous are found in this young bull's pedigree.

A DAUGHTER OF LANGWATER RENOWN

Brookmead's Vanity, A. R., born Nov. 18, 1918. A high class daughter of Langwater Renown, A. R., and out of an outstanding daughter of Langwater Stars & Stripes, A. R., Langwater Actress with 680.19 fat in A.. She was bred April 18th to our herd sire, Imp. Coventry Valentine's Honour, the King's Cup Winner on Guernsey 1924, and is safe in calf.

These animals are blood tested and free from infectious abortion and come from federal accredited herd No. 23529

The discriminating breeder may profitably select one or more from this representative consignment

COVENTRY FARM PRINCETON, N. J.

FLORHAM FARMS Madison, N. J.

(in part leased by JOSEPH L. HOPE)

Contributes to the New Jersey Breeders' Sale at Trenton on
THURSDAY, OCTOBER 29th, 1925

A Selection of 4 Females and 1 Bull, as follows:

Florham May Prince 111954 and his dam May Princess
Born: April 11, 1925

Sire: **Florham Plus Ultra 78924,** a double grandson of Ne Plus Ultra. Grandam by Itchen Daisy's May King of Langwater.

Dam: **May Princess 118749** a strongly bred May Rose, now under A. R. test. Her dam has 3 A. R. records, the last being 746.82 in Class A, this being the second best in the list of 43 A. R. daughters of her sire Beda's May King. The dams in direct line are Pride of Place, Pride of Birth, and Pride of Home, all well known in Guernsey history.

FLORHAM ROYAL ROSE 123981

Born, April 19, 1921

Sire: Imp. Hayes Royal 3rd the sire of Follyland Nancy, 712.60, Class G and ten other A. R. sons and daughters.

Dam: Imp. May Rose of the Vrangue IV, by Imp. Honoria's Sequel II. (29 A. R. sons and daughters)

Grandam: May Rose of the Vrangue 3733 F. S. whose 3 A. R. daughters have records as follows: 564.15 C, 652.70 F, and 690.78 F.

FLORHAM LA FRANCE 153557

Born, April 7, 1923

Sire: Imp. Neoma's France 71202, France blood being prominent throughout pedigree.

Dam: Jordan's Golden Hope by Golden Secret of Pencoyd with 28 A. R. daughters and sons.

ROCKINGHAM POPPY 159077

Born, Feb. 14, 1923

Sire: Langwater Holliston 28055, who has 13 A. R. daughters and 5 A. R. sons. Among the former are Langwater Levity 662.15 Class EE—Langwater Rosemary 729.98 Class A—Early Dawn 796.17 Class E—Rockingham Maid, 820.42 Class D.

Dam: Imp. Primrose of Rockingham 111070 by Governor 7th of the Gree 3874 P. S. Winner of first prize at the Royal Guernsey Show 1917.

UKELELE 74400

Born March 4, 1917

Sire: Imp. Dewey's Star 26520 with 3 A. R. daughters. He by Ivy Leaf 2197 P. S. with 8 daughters.

Dam: Saxoleine 27938 by Imp. Antoinette's Governor 10029 by Governor of the Chene.

This is a clean lot. Herd Federal Accredited for five years and sale animals are recently tested. Females show negative results to blood test for abortion.

Langwater Claimant 60952
Sire: LANGWATER STEADFAST 31672 A. R.
Dam: IMP. ITCHEN WOOD SORREL 45007
Grand Champion Panama-Pacific Exposition 1915
11086.0 lbs. milk; 556.25 lbs. fat Class B

Langwater Claimant 60952

is the sire of

Wolfpen Fleurette 133755

and

Wolfpen Marigold 168376

consigned to the

New England Guernsey Breeders' Consignment Sale

at

Springfield, Mass.

Tuesday, October 27, 1925

Southboro **WOLFPEN FARM** *ACCREDITED HERD* **Massachusetts**

Glenburnie Guernseys

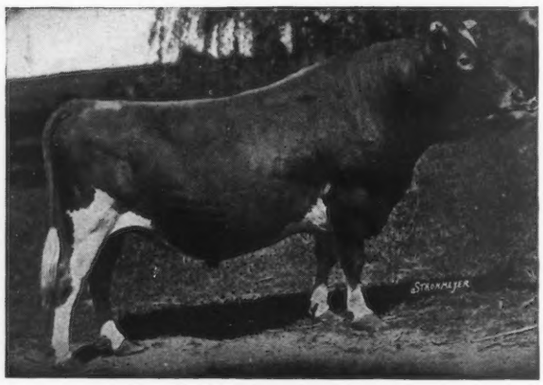

MASHER'S ELSIE'S MAY KING 30630

Mr. Merryman has selected from the Glenburnie herd for the Trenton Sale on October 29th two A. R. cows—one line bred from Golden Secret and Langwater Cavalier that was State Champion in GG and the other a splendid daughter of King Masher. Both of these cows are bred to freshen in early winter to **Masher's Elsie's May King** who is backed by four generations of Class Leaders and has himself sired a Class Leader.

A daughter of the first named cow and a granddaughter of the second are also in the list. I have nothing better to offer.

The Glenburnie herd is federally accredited and is free from abortion by the blood test.

JAMES E. RUSSELL
Lawrence Road **TRENTON, N. J.**

The paid in advance circulation of the

GUERNSEY BREEDERS' JOURNAL

is now the highest in its history and is growing with every issue.

There are five hundred more paid subscribers to this issue than there were Oct. 15th a year ago.

The one outstanding printed sheet through which to build the reputation of your herd is your breed magazine. The advertising rates are reasonable. Investigate.

Locust Grove Farm's Consignment
at the New Jersey State Breeders' Sale
Thursday, October 29, 1925

The First Opportunity to Get any Blood of Mixter Hardwick 107510

We will offer

VICTORIA OF HILLBROOK 167412

Sired by **LANGWATER HORATIUS 63071,**
who is a son of Langwater Warrior 26509 A. R.
Dam: Langwater Heroine 49483 A. R. 5292
Records, 12363.9 lbs. milk; 612.34 lbs. butter fat in G. A Class Leader in D with 16221. lbs. milk; 805.64 lbs. butter fat. She is a Great Producing Dam.
Dam——**IMP. FLEURIE VICTORIA 3d 140249**
Record, 10436.7 lbs. milk; 456.69 lbs. butter fat in GG in 10½ mos.

Victoria of Hillbrook 167412 is a beautiful and promising two-year-old heifer bred to our splendid young herd sire—Mixter Hardwick 107510. A bull of intensive May Rose blood throughout his entire pedigree.

The Blood Lines of Mixter Hardwick 107510:

Sire: **MIXTER MAY ROYAL 65203**
A grandson of Imp. King of the May 9001 A. R.
A son of Langwater College King 25837 A. R., sire of College King's Nantaska 68320 A. R. 7121 with records, 14811 lbs. milk; 684.36 lbs. butter fat in B, and 19152 lbs. milk; 888.25 lbs. butter fat in A., and twelve other A. R. daughters with good records. He was the sire of Mixter May Princess, Champion and Grand Champion at the 1924 National Dairy Show.
Sold for $23000 at Mixter Dispersal Sale.
Dam: Yeoman's Mixter Charm 73194 A. R. 8573; records 9978.1 lbs. milk; 536.93 lbs. butter fat in DD; 15115.1 lbs. milk; 819.18 lbs. butter fat in A. She is a daughter of the century sire—Yeoman's King of the May 17053 A. R. whose 102 A. R. daughters average 10960.9 lbs. milk; 558.87 lbs. butter fat.

Dam: **MIXTER FAITHFUL 101637 A. R. 11670**
Sired by Langwater Demonstrator 16451 A. R. who has 72 A. R. daughters, five of which average 14724.5 lbs. milk; 802.84 lbs. butter fat. His sire was Dolly Dimple's May King of Langwater 12997 A. R. who has among his daughters Langwater Nancy 27943 A. R. 1826, a great record cow and Class Leader, and the dam of Follyland Nancy that sold for $12500 and Florham Leader that sold for $25000; while among his sons are Itchen Daisy's May King of Langwater 17349 that sold for $20000, and Ne Plus Ultra 15265.

Dam: was Mixter Faith 48711 A. R. 5277 whose records are—11535.4 lbs. milk; 601.73 lbs. butter fat in C; 12192.1 lbs. milk; 639.12 lbs. butter fat in A and 13933. lbs. milk; 720.85 lbs. butter fat in AA. She was sold for $5000.
Mixter Faithful was World's Champion Class FF with a record of 12601.9 lbs. milk; 744.6 lbs. butter fat. She was first prize Champion and Grand Champion at Eastern States Exposition, 1925.

We invite your careful scrutiny of this choice heifer—Victoria of Hillbrook 16742

LOCUST GROVE FARM, Westville, N. J.

HENRY W. LEEDS, Prop. ATLANTIC CITY, N. J.

DUNWALK FARMS CONSIGN

to the N. J. Guernsey Breeders' Sale

At Trenton, N. J. October 29

A Prepotent son of Langwater Foremost A. R.
and Four of his Daughters
A richly bred grandson of Sequel's Slogan A. R.

BONITO'S FOREMOST
Born Feb. 24, 1921

IMP. DUNWALK'S IMPORTATION
Born Jan. 9th, 1925

The Best Home-Bred and Island Breeding

BONITO'S FOREMOST is an outstanding son of the noted breeding bull, Langwater Foremost, whose type and reproductive ability are inherited from the best Langwater May Rose ancestry. In his pedigree will be found that desirable blend of the blood of Imp. King of the May A. R. and Mashers' Sequel A. R.

IMP. DUNWALK'S IMPORTATION is a son of the noted Island bull, Vanity's Ashburton and Imp. Rohais Mystery of Ashburton, one of the best cows in our imported herd. Her sire, Valentine's Secret, is a full brother to Valentine's Honor of the Passe, and her granddam, Valentine 3rd is one of four sisters with official Island records averaging 716 lbs. butter fat.

Blue Belle of Inverness
born, May 30, 1923
Primrose of Burkeville
born, Nov. 26, 1923.
Pansy of Burkeville
born, Jan. 20, 1924
Snow Drop of Burkeville
born, May 30, 1924

These daughters of Bonito's Foremost offer a convincing demonstration of the individuality and productive promise of the progeny of a coming young sire. They are included in the consignment.

Bonito's Foremost was first prize aged bull; Blue Belle of Inverness, first 2 year old; Pansy of Burkeville, first senior yearling, Far Hills Fair 1925

Sherwood Cheerful, a pleasing individual of dairy promise, is also in the offer. She is by Pencoyd's King Midas, a bull of May Rose—Golden Secret breeding, and out of Wolfpen Cheerful, a granddaughter of Langwater Steadfast and Cherub's Prince. **First** under year heifer and Junior Champion, Far Hills Fair 1925.

DUNWALK FARMS Far Hills, N. J.

GEO. S. POTTINGER, *Supt.*

BEAUTY *and* UTILITY

Sire
Langwater Star Gazer

Dam
Easter Rose of Suburban Farm

FLORHAM CYNTHIA

The above cow is the second daughter of Langwater Star Gazer to finish her A. R. record and has made 11045.5 lbs. milk and 605.93 lbs. fat in Class G.

Our consignment to the New Jersey State Sale includes two half-sisters and a half-brother of the above cow.

See Page A-42 of October 1st Journal

FLORHAM FARM - - Madison, N. J.

R. H. ALLEN, *Manager*

THE HERRICK MERRYMAN SALES COMPANY

MARBERNE MANOR FARM DISPERSAL

G. BERNARD FENWICK, *Prop.*

50 HEAD 50

Wednesday, November 11, 1925 - Maryland State Fair Grounds Timonium, Maryland

LANGWATER LUXURY 49484 A. R. 6650

12160.90 lbs. milk; 619.84 lbs. fat, Class D; 14089.10 lbs. milk, 696.15 lbs. fat, Class A
16825.70 lbs milk; 825.34 lbs. fat Class A

The magnificently bred young sires, Lone Pine Resolute 80438; three part brother to Lone Pine Senator, both being sons of the great cow, Langwater Luxury; and Justina's Masher of Marberne 87690, by the great A. R. Sire, Jardiniere's Masher 20957

FORTY-SIX MAY ROSE FEMALES

including the following cows

	Lbs. Milk	Lbs. Fat	Class
Sunbeam of Glen Haven	14,201.80	747.00	A
Mixter Alice	13,790.60	715.18	B
St. Austell Donetta	14,208.60	647.17	A
Lady Justina of Locust Lane	12,446.30	632.31	A
Marberne Raritina	11,692.10	631.38	G
Mollett's Queen	12,964.00	623.20	A
Yeoman's Mixter Sapphire	13,198.50	623.01	A

The young things are by the above sires and Procris Ultra King and Lone Pine Senator

The Offering Includes an own Daughter of Ne Plus Ultra

For Catalogue Write

THE HERRICK-MERRYMAN SALES COMPANY, SPARKS, MARYLAND

THE HERRICK MERRYMAN SALES COMPANY

GAME COCK DAIRY DISPERSAL

Messrs. Whilden and Onsrud, Proprietors

at the

MARYLAND STATE FAIR GROUNDS, TIMONIUM, MARYLAND

Thursday, November 12, 1925

JARDINIERE'S MASHER 20957 (A. R.)

Seventeen A. R. daughters including: Ma Chere Procris 55855 (A. R. 6977) 17922.20 lbs. milk, 831.93 lbs. fat, Class A. Grand Champion Cow, National Dairy Show 1921. Winner of Hartley Trophy 1921.—Ma Chere Procida 81762 (A. R. 9331) 14713.50 lbs. milk, 723.56 lbs. fat, Class C. 2d prize three year old, National Dairy Show 1921. Winner of Hartley Trophy 1921.—Ma Chere Confidence 40421 (A. R. 5727), 15802.60 lbs. milk, 764.65 lbs. fat, Class C.

The Herd Sire, Ukulah 36149, A. R., sire of:

Tiny Baby of Shady Side 90172—8268.00 lbs. milk, 462.12 lbs. fat, Class F.
Dimple of Oakhurst 98996—7924.10 lbs. milk, 459.71 lbs. fat, Class G.
is by Jardiniere's Masher 20957.

Malty of the Pines 119261, 4th prize aged cow, Maryland State Fair, 1925, on test in Class C and in 99 days has produced 5042.3 lbs. milk, 218.05 lbs. fat, is by Sir Jardiniere 32115, a son of Jardiniere's Masher.

Included in the sale is the Great Cow, Blackstock's Lily 107719 (A. R. 11078), 15789.10 lbs. milk, 749.42 lbs. fat, (Class A), her daughter, Lily Champion of Sumter 137887, on test in Class F, and in 128 days has produced 5912.0 lbs. milk, 281.17 lbs. fat, and many more great producing cows.

FOR CATALOGUE ADDRESS

THE HERRICK-MERRYMAN SALES COMPANY, SPARKS, MARYLAND

LANGWATER AFRICANDER

We refused $30,000.00 for Langwater Africander 57121 A. R. three years ago

Because of the promise of the potent blood he carries. His first daughters have lately completed their records and others are now on test.

Note the Credits of His Daughters now on Test:

The Daughters	Class	Days on test	The dams with the credits for their records (when made) for the same number of days.	Class
Lady of White Farms 144740 4124.5 lbs. milk, 159.37 lbs. fat	G	139	**Vonduboc Gladys 107571** No record	
Olive of White Farms 134802 10746.6 lbs. milk, 536.31 lbs. fat	G	273	**Holden's Olive of Le Beurre Farm 91360** 9099.4 lbs. milk, 462.45 lbs. fat	G
Sregor Dairymaid 134458 4295.7 lbs. milk, 224.61 lbs. fat	E	140	**Deanie's May Flower 96399** 4280.6 lbs. milk, 217.23 lbs. fat	F
Africander Daisy's du Douit 125391 10320.2 lbs. milk, 475.98 lbs. fat	E	300	**Imp. Mahy's Daisy II. du Douit 47904** 7702.0 lbs. milk, 424.29 lbs. fat	F
Gayhead's Lady in Waiting 137545 11298.1 lbs. milk, 569.19 lbs. fat	G	329	**Kathryn of Wasteland 62664** 11393.8 lbs. milk, 571.11 lbs. fat	A
Langwater Peony 127877 10143.1 lbs. milk, 536.4 lbs. fat	GG	365	**Imp. Rose's Phyllis of Langwater 110729** 9896.0 lbs. milk, 477.79 lbs. fat	A
Marguerite of White Farms 150024 4703.1 lbs. milk, 193.36 lbs. fat	G	136	**Marguerite's Vonduboc Lady 94136** 4778,6 lbs. milk, 201.52 lbs. fat	F
Wyebrook Lady Africander 116891 8034.5 lbs. milk, 379.82 lbs. fat	C	187	**Lady Fair of Rockstone 78151** No record	
Africander's Deodora 138557 3107.6 lbs. milk, 130.61 lbs. fat	E	83	**Langwater Deodora 103982** No record	

These records are being made in seven different herds. The records of the dams were made in five different herds.

His sons are in service in several herds of recognized high quality. The seventeen foundation cows in our herd to which he has been bred have two records of over 757 lbs. fat, seven between 611 and 700 lbs. and eight between 520 and 600 lbs.

ACCREDITED HERD

L. S. WHITE
Proprietor

White Farms

CAIRO, NEW YORK

S. E. WHITE
Manager

Visitors met by appointment at Catskill [West Shore R. R. or Ferry from Hudson, N. Y. C. Railroad]

Pencoyd Farm

announces the sale of Nella Jay of Pencoyd to Mr. H. F. Andrus, of Yonkers, N.Y.

Since becoming the property of Mr. Andrus, she has calved to the service of Harbor Hill Francis 76337 with a heifer calf—her fourth daughter.

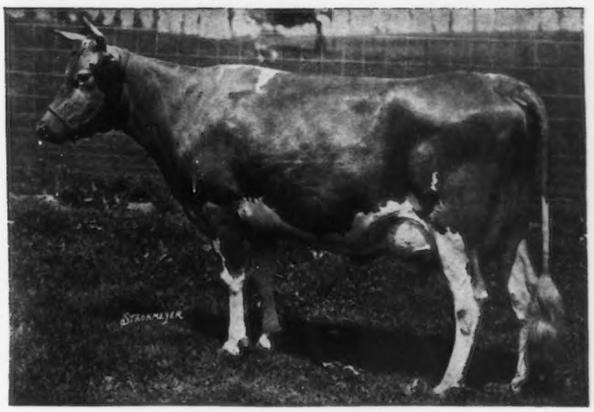

Nella Jay of Pencoyd 77520 A. R. 8730
Milk—16325.6 Fat—810.63 Age—2½
Second Place in Class F.

Sire—Langwater Pencoyd 21830 A. R.
Dam—Nella Jay 4th 38233 A. R. 3194

Milk—14772 Fat— 726 G
" —16040 " — 769 D
" —20709 " — 1019 A
Fourth Place in Class A

T. W. & I. W. ROBERTS ✓ 1644 Land Title Building ✓ PHILADELPHIA

THOUSAND SPRINGS FARM

May Rose and Imported blood lines.

High production in entire herd.

Write for sales list and pedigrees

FEDERAL ACCREDITED

Minnie W. Miller, *Owner* :: Wendell, Idaho

Fond du Lac County Guernsey Breeders

announce

to prospective purchasers, that they can avail themselves, free of charge, of the service of a full time field secretary.

Our field secretary, in constant touch with our members, can locate the kind of cattle you want QUICKLY, at a saving of both time and money to you. We have nearly 500 pure-bred and grade herds for you to select from. We can supply you with the kind of grades and pure-breds, that only constructive breeders can produce.

If you want a pure-bred bull of any age, we can meet YOUR PRICE with a high class individual.

Write or visit us. Fond du Lac County Guernsey Breeders' Association.

R. M. Kinross, *Field Sec'y,* Fond du Lac, Wis.

Oaks Farm Consignment

to the New England Guernsey Sale at

SPRINGFIELD, MASS. - - October 27th

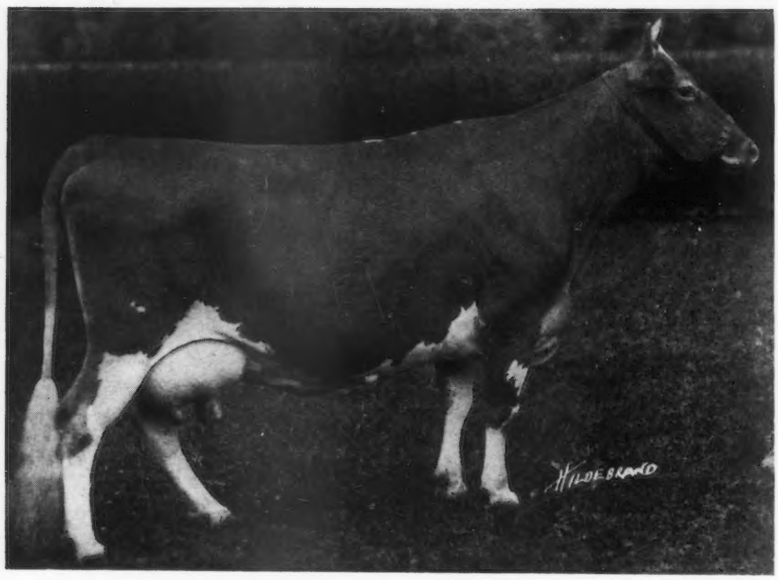

MISS SPOTSWOOD OF A. D. F. 66091

Born Feb. 24, 1916

Sire—Spotswood Daisy's May King 26772 Dam—Imp. Barometer of A. D. F. 46916

One of the Greatest Show Animals of the Breed

As a Junior Yearling she was Junior Champion at Hartford, Syracuse, Trenton, Eastern States and Brockton. She has been a consistent prize winner and Grand Champion as an aged cow whenever shown in recent years and we feel that if shown again this grand specimen will meet with greater success than she has in the past. Due to freshen November 14th of this year to the service of Imp. Majesty of the Isle, a son of the outstanding cow, Imp. Charmante 3rd of the Glen, owned by R. Lawrence Benson of Coventry Farm, Princeton, N. J. She has two A. R. records made under normal conditions, has been a regular breeder and her progeny have sold for large prices.

THE OAKS FARM

COHASSET, MASS.

C. W. BARRON, *Owner* **WALTER S. KERR,** *Mgr.*

We have a herd of over 150 females, write us when in the market, we believe we can fill your needs with clean animals

Index *to* Advertisers

American Dairy Supply Co., Washington, D. C. A–3
Appletree Point Farms, Burlington, Vt. A–22
Atamannsit Farms, East Falmouth, Mass. Inside Back Cover
Avalon Farm, Macedonia, Ohio A–17

Bishop, E. A., Peterboro, N. H. A–2
Bonnie Brae Farm, Clinton, N. Y. A–15
Brant Rancho, Owensmouth, Calif. Inside Front Cover
Breeders' Exchange 430
Breeders' List 430
Brookmead Farm, Philadelphia, Pa. A–19
Burnside Farm, Eccleston, Md. 375
Buttonwood Farm, Berwyn, Pa. A–24

Caumsett Farm, Huntington, L. I. A–11
Cedar Lawn Farm, Richfield, Wis. 429
Chenwold Farm, Castleton-on-Hudson, N. Y. 429
Chloro Chemical Corp., Bloomfield, N. J. A–1
City View Farm, Roberts, Wis. A–10
Clark, O. G., West Salem, Wis. A–2–14
Clark, Thos. A., Rumson, N. J. 428
Corium Farm, Fond du Lac, Wis. 427
Coventry Farm, Princeton, N. J. A–28
Crab Tree Farm, Lake Bluff, Ill. A–10

Dana Co., C. H., West Lebanon, N. H. A–1
De Laval Separator Co., New York, N. Y. A–1
Dellwood Farm, Mt. Kisco, N. Y. A–7
Dunn, W. S., Schoharie, N. Y. A–2
Dunwalk Farms, Far Hills, N. J. A–32

Emmadine Farm, Hopewell Junction, N. Y. A–12
Etherston Farm, Erie, Pa. A–13

Fairlawn Guernseys, Allenhurst, N. J. A–15
Fairydale Farm, Pawling, N. Y. A–18
Falcon's Flight Farms, Litchfield, Conn. A–24
Flintarrow Farm, Providence, R. I. A–13
Florham Farms, Madison, N. J. A–33
Fond du Lac G. B. A., Fond du Lac, Wis. A–37

Glencairne Guernseys, Falmouth, Va. A–30
Glenchester Farms, Inc., Wyebrooke, Pa. A–23
Glenwick Farm, Cortland, N. Y. A–18
Gordon, Jr., L. E., Nelsonville, Wis. A–6
Greyholme Farm, Riverpoint, R. I. A–8

Herrick-Merryman Sales Co., Sparks, Md. A–26–34–35
Outside Back Cover
Highlands, Linwood, N. Y. A–20
Hillswold Farm, Shrewsbury, Mass. A–13
Hilltop Farm, Suffield, Conn. A–7
Hope, J. L., Madison, N. J. A–29

Iowanola Dairy Farm, Des Moines, Iowa A–21
Ithaca Sales & Pedigree Co., Ithaca, N. Y. A–10

James Mfg. Co., Fort Atkinson, Wis. A–2
Jefferson County G. B. A., Fort Atkinson, Wis. A–21
Jersey Bulletin, Indianapolis, Ind. A–2
Johnson, Oliver S., Tipton, Iowa A–22

King Ventilating Co., Owatonna, Minn. 428

Laacke Company, R., Milwaukee, Wis. A–2
Langwater Farm, North Easton, Mass. A–27
Linseed Crushers' Meal Adv. Committee, Chicago, Ill. A–3
Locust Grove Farm, Westville, N. J. A–31

Maanum Mfg. Co., Minneapolis, Minn. A–1
Marydale Farm, Albia, Iowa 429
Meadowood Farm, Lake Forest, Ill. A–10
Moorland Farm, Kensington, Conn. A–40
Morris Mfg. Company, El Reno, Okla. 430
Moyer, H. A., Syracuse, N. Y. A–2
Murray, W. R., Little Boars Head, N. H. 428

New England Baled Shavings Co., Albany, N. Y. A–3
North Carolina G. B. A., Salisbury, N. C. A–1

Osceola Farms, Cranford, N. J. 376

Pelouze Mfg. Company, Chicago, Ill. A–2
Pencoyd Farm, Philadelphia, Pa. A–37
Person, E. S., Minot, N. Dak. A–17
Phillips Farm, Montpelier, Vt. A–21
Plummer, Charles B., Wilmore, Pa. 429

Randel, W. A., Seymour, Conn. A–2
Red Echo Farm, Topsham, Vt. A–18
Reservation Guernseys, Castile, N. Y. 430
Rockingham Farm, Salem, N. H. A–26
Rock Spring Farm, Rockville, Md. A–18
Roughwood Farm, Chestnut Hill, Mass. A–22

Sedberry, Inc., J. B., Utica, N. Y. A–2
Sheldon Guernsey Farm, Grand Rapids, Minn. A–18
Shorewood Farm, Crystal Bay, Minn. A–9
Stockdale Farms, Lebanon, Pa. A–17
Sulphur Springs Farm, Rosendale, Wis. A–22

Tendler, Samuel H., Philadelphia, Pa. A–2
Terryberry Farms, Watkins, N. Y. A–15
The Crawford Press, South Weymouth, Mass. 430
The Oaks Farm, Cohasset, Mass. A–38
Thousand Springs Farm, Wendell, Idaho A–37

Waddington Farm, Wheeling, W. Va. A–25
Waldorf Farms, North Chatham, N. Y. A–24
Wawa Dairy Farms, Wawa, Pa. A–16
Westchester County G. B. A., New York A–4–5
White Farms, Cairo, N. Y. A–36
Wilbur, Oren B., Greenwich, N. Y. A–1
Wolfpen Farm, Southboro, Mass. A–30

MOORLAND FARM

Record of Langwater Soldier's tested Daughters

MOORLAND AMIABLE FANNIE
12028 lbs. milk; 617 lbs. fat, Class G
MOORLAND AMIABLE PEARL
11941 lbs. milk; 601 lbs. fat, Class E
MOORLAND LADY ROSE
11496 lbs. milk; 569 lbs. fat, Class G
MOORLAND AMIABLE DAFFODIL
11004 lbs. milk, 551 lbs. fat, Class E
MOORLAND AMIABLE ROSE
9803 lbs. milk; 549 lbs. fat, Class FF
MOORLAND AMIABLE BLUE BELL
11464 lbs. milk; 529 lbs. fat, Class GG
MOORLAND AURORA
10993 lbs. milk; 529 lbs. fat, Class FF
MOORLAND'S PEARLETTA
11013 lbs. milk; 525 lbs. fat, Class G
MOORLAND AMIABLE QUEEN OF EASTLAND
10025 lbs. milk; 503 lbs. fat, Class G

Imp. May Rose King 8336 A. R.

↙

Imp. King of the May 9001 A R.

↙

Langwater Warrior 26509 A. R.

↙

Average lbs. 11085 milk, 553 lbs. fat at an average age of 2 years 9 months

These nine young cows carried their calves an average of 224 days

MOORLAND AMIABLE MADELEINE now testing has made 12334 lbs. milk, 625 lbs. fat in 333 days in Class F

Langwater Soldier 43379 A. R.

↙

Soldier's Sons

Moorland Happy Warrior

and

Moorland Marine

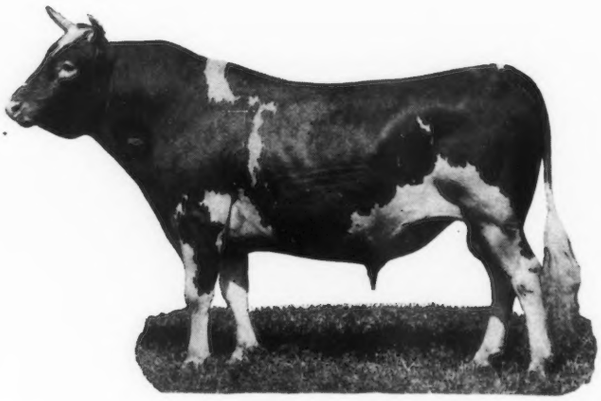

LANGWATER SOLDIER

We believe there is no better son of Langwater Warrior than Langwater Soldier and that the Langwater plan of breeding will be best continued by using Moorland Happy Warrior and Moorland Marine, the two most promising sons of Soldier to "carry on" in our herd.

We are consigning seven females of this breeding to the **Herrick-Merryman Sale *at* Eastern States Exposition Grounds *at* Springfield, October 27th**

E. A. MOORE, Owner KENSINGTON, CONN. **C. R. WEIDMAN, Supt.**

Atamannsit Farms Quality Guernseys

We are consigning to the Herrick-Merryman Sale
at Springfield, Mass. — October 27, 1925

Imp. Beauty 2nd of the Marais 165038
Sire: Pearl's Star 259 P. S. (Alderney)
Dam: Polly 816 P. S. (Alderney)
She is now on A. R. test in Class E.
Her bull calf—Sired by Atamannsit Faithful Foremost 69134

Atamannsit Steadfast Maid 139260
Sire: Langwater Steadfast 31672 A. R.
Dam: Imp. Green Meadow Buttercup 110793
She is now on A. R. test in Class E
Her bull calf—Sired by Atamannsit Faithful Foremost 69134

Branford Nellie 89040 A. R.—565.37 Class F
She is safe in calf to Langwater Hannibal 96927

King's Itchen Marie 96338 A. R.—566.31 Class E
Sire: King's Itchen King 24661 A. R.
Dam: Sequel's Sweet Marie 86383
Recently bred to Langwater Hannibal 69279

Atamannsit Contentment 142126
Sire: Atamannsit Warrior
Dam: Atamannsit Patience 109588 A. R.
Freshened August 28, 1925. Will be open.

Imp. Atamannsit Alderney Girl 168871
Sire: Billy of Vale Vue R. G. A. S. 4573
Dam: Imp. Betsey of Atamannsit 165035

Born July 7, 1924 Not bred.

ATAMANNSIT FARMS

Owner:
GEO. W. ST. AMANT
141 MILK STREET
BOSTON, MASS.

Superintendent at Farm:
ALTON E. BAKER
EAST FALMOUTH, MASS.
R. R. STATION:
NO. FALMOUTH, MASS.

Brockton | Springfield | Trenton

Monday | **Tuesday** | **Thursday**

October 26th | **27th** | **29th, 1925**

All Sales Start at 10 A. M.

Bayside Dispersal
H. C. Everett, Prop.

Afterglow of Roughwood 84605
(A. R. 10106)

16815.7 lbs. milk, 878.2 lbs. fat.
(World's record, Class E.)

Her brother

Boreas of Roughwood 61663, will be sold with twenty-three of his daughters and about twenty other matrons.

Bayside Farm procured their foundation females from Glenwood and Glen blood. No females have been added since the founding of the herd.

The herd is in excellent breeding condition and is Federal Accredited. They never have had a reactor.

Breeders cannot fail to be attracted by the marked Dairy Temperament of the daughters of Boreas of Roughwood.

New England Breeders'
and Laudholm Dispersal

Miss Spotswood of A. D. F.
66091 (A. R. 9807)

8368.6 lbs. milk, 430.36 lbs. fat, Class DD; 478.49 lbs. fat, Class A

Consigned by Oaks Farm

together with

The Entire Laudholm Herd

with consignments from other breeders, including two splendid daughters of Langwater Valiant and a son of Langwater Steadfast.

An unusual opportunity is offered to secure females of acceptable individuality carrying the most coveted blood of the breed.

New Jersey & Eastern
Pennsylvania Breeders

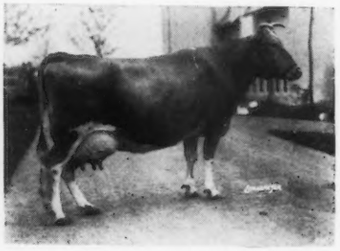

Imp. Froome's Valentine 160674
(Isl. A. R. 590)

10004.75 lbs. milk, 545.31 lbs. fat, Class B. King's Cup, 1923.

Her son sired by

a full brother to Rockingham Maid 94933 (A. R. 12060), 820.4 lbs. fat, (8th cow, Class D) will be one of the attractions of the sale.

A son of Princess May (which shows a remarkable line of dams on the bottom line of his pedigree), a son of Langwater Queenly, and a son of Langwater Foremost, should make this sale an attraction for Breeders in search of a herd sire.

The females are of unusual caliber, show animals, representing the choicest blood of the breed.

For Catalogue of any of the above sales address

THE HERRICK-MERRYMAN SALES COMPANY

SPARKS, MARYLAND